



**PLANTS⁺ OF THE BLACK RANGE
OF NEW MEXICO
VOLUME TWO**

**THIS CHECKLIST RECOGNIZES THE
PLANT COLLECTING EFFORTS OF
WILLIAM R. CHAPLINE, JR.
IN THE BLACK RANGE DURING
1914-1916.**

PLANTS+ OF THE BLACK RANGE OF NEW MEXICO

AN ANNOTATED CHECKLIST
EDITION ONE OF VOLUME TWO

This checklist of the plants (including a few lichen and other non-plant species) of the Black Range of southwestern New Mexico draws from a variety of sources. It is a work in progress and undoubtedly contains errors. If you encounter errors of substantive omission or commission or administrative errors (broken or incorrect links, spelling, etc.) please let me know at rabarnes@blackrange.org so that the errors can be corrected. Your help in this manner will be of benefit to the general community.

Methodology

This checklist was put together in the following manner:

- ✦ A search of the [SEINet](#) data base (Arizona & New Mexico Chapters) was conducted to determine the possible species in the Black Range;
- ✦ A preliminary search of the [Consortium of North American Lichen Herbaria](#) data base was conducted to determine possible species in the Black Range (this work is incomplete);
- ✦ These listings were matched against the files of the [Vascular Plants of the Gila Wilderness](#) and the [photo galleries of the Black Range website](#);
- ✦ If there was a match, a link to the species page on the Vascular Plants of Gila Wilderness site and/or the appropriate page on www.blackrange.org was entered in the notes column;
- ✦ A review of the Vascular Plants of the Gila Wilderness data base was conducted to determine if an image from the Black Range is included on the species page at that site. If so, the Vascular Plants of the Gila Wilderness was used to verify that the species can be found in the Black Range. In the notes column this is indicated by an entry for the location where the species was found followed by a '(V)';
- ✦ If the species is included in the photo galleries of the Black Range website, the location where the species was found was entered in the notes column followed by "(B)";
- ✦ For all species not verified for the Black Range in the review of Vascular Plants of the Gila Wilderness or the

Black Range website, a search for specimen sheets was conducted;

- ✦ If a specimen sheet from the Black Range was located for the species, an entry noting this was made in the notes column. The name of the collector and the general location where the specimen was collected was entered in the notes column as a link to the specimen sheet. Such entries are shown in dark blue.
- ✦ Species which are not verified for the Black Range are indicated by a light blue "cell filling" in the first cell in the species row.

Disclaimers and Points of Clarification

In some cases, you may note that an entry from the Vascular Plants of the Gila Wilderness data base has been entered on the checklist but the initial cell of the species listing is filled in light blue indicating that the species was not verified for the Black Range following the process described above.

It is quite possible that most (perhaps close to all?) species listed in the Vascular Plants of the Gila Wilderness data base are found in the Black Range. But absent a clear documentation of that fact, we have highlighted them for more scrutiny - the light blue cell. On the flip side of the coin, there are some listings in this checklist which are not listed on the Vascular Plants of Gila Wilderness site.

We have attempted to adhere to a conservative definition of "the Black Range". Basically, it is the area confined by the major road systems which border the range; NM-59 in the north (taking in some of the area north of this highway); North Star Road on the NW side of the range; NM-35 from the junction of North Star to NM-152; NM-61 from NM-152 to US-180; US-180 to NM-26; NM-26 to NM-27; NM-27 to Hillsboro; and then roughly northward to Winston/NM-59. These general boundaries are shades of gray - City of Rocks State Park is included, the area to the east of US-180 is not included until the foothills are encountered; and the eastern foothills are included for roughly 5 miles west of Hillsboro and north.

Black Range website photo galleries: The images in the galleries have not been thoroughly vetted but are believed to be accurately identified.

In some cases the SEINet listing could not be verified for the Black Range, as noted above. There may be several reasons why this is the case, including; inconsistencies found on the specimen sheets which clouded the area of collection, and a certain lack of "search capability" on the part of the editor. Most importantly, however, the entries listed in light blue should serve as a guide for the efforts of future collectors.

Vascular Plants of the Gila Wilderness is the premier botanical website for southwestern New Mexico. We all owe a debt to Russ Kleinman and the many other contributors to that site for the work they have done (and regularly do).

The "verification listing" has no other significance than the fact that the indicated source was used for initial verification. It does not indicate, for example, that the specified location is the best location to see the species.

Scientific names may be subject to challenge. The species name used here generally follows the nomenclature used in **Vascular Plants of the Gila Wilderness**. In some cases speciation determinations may be in dispute. In some cases the "generally accepted name" may be in dispute.

Unless there is no accepted English common name for a species, at least one of the most common names is listed.

Other Volumes

This checklist is the second volume in a planned three-volume set. All three volumes present the same information (except there will be minor variations due to digital updates which occurred between the publication dates of the various volumes) but it is arrayed differently.

- ✦ In the first volume, plant species are listed in alphabetical order by family name, and then by

scientific species name (Latin binomial). That volume includes a listing of the plant collectors who collected the specimens referenced in the checklist.

- ✦ In this volume, species are listed in alphabetical order by scientific species name (Latin binomial). This volume also lists the sites most frequently referenced in the checklist and provides a general description of their locations.
- ✦ In the third volume, species will be listed in alphabetical order by English common name.

We currently anticipate that Volumes Three will be issued prior to the end of 2020.

Second Edition

We plan one more edition of this checklist, to be issued during calendar year 2022.

Your help in improving this, the first edition, will be reflected in the second edition. No further editions are planned at this time.

Copyright

This checklist is not available in hard copy; you can not buy it. It is free. If you have a copy, please forward it to anyone who might like to have it. The Black Range website does not accept advertisements nor does it accept monetary donations. It is "not-for-revenue". It is about sharing knowledge. This publication is available as a .pdf on the [Black Range Website](#) or in magazine format at our [bookcase](#).

This publication is offered to you under a Creative Commons non-commercial license; you are free to use it for whatever non-commercial purpose you wish. Copyright will be aggressively enforced and penalties exercised in the case of any unauthorized commercial use.

Table of Contents

1. Methodology
2. Disclaimers and Points of Clarification
3. Other Volumes
4. Second Edition
5. Copyright
6. Table of Contents
7. William R. Chapline, Jr.
8. Locations Where Many Plant Species in the Black Range Have Been Observed/Collected
9. Listing of Plant Species by Family Order

William R. Chapline, Jr.

William Ridgely Chapline, Jr. was born on January 10, 1891 in Lincoln, Nebraska and died on December 19, 1986.



William R. Chapline, Jr. graduated from the University of Nebraska with a Bachelor of Sciences degree (forestry, botany, and agronomy) in 1913. While in school, he worked summers for the Forest Service, U.S.D.A., on the Nebraska and Coconino National Forests.

Following graduation, he almost immediately began field work as noted in "[Great Basin Station - Sixty Years of Progress in Range and Watershed Research](#)" by Wendell M. Keck, USDA Forest Service Research Paper INT-118, 1972, p. 7.

"As long ago as 1939, Lincoln Ellison remarked in a talk at the Utah State Agricultural College:

Great Basin may be regarded as one of the two cradles of range research in this country. The other is Jornada Range Reserve in New Mexico. It is said that almost everybody in range research has, at one time or another, worked on the Jornada, and almost the same may be said of the Great Basin.

He named A. W. Sampson and F. S. Baker, who were then teaching at the University of California; W. R. Chapline, who had become Chief of Range Research for the Forest Service as early employees at Great Basin. At the beginning Director Sampson apparently was the only yearlong employee. In his annual report for 1913, he wrote:

During the active field season there were three temporary assistants and one permanent assistant. The temporary men were Messrs. William R. Chapline, Jr., who now has a permanent appointment in the Forest Service as Grazing Assistant . . .

He comments that Mr. Chapline's services began on June 1 and ended on November 15."

At that time, temporary assistants for the summer field season were paid \$75 a month plus \$25 for expenses. (ibid. p. 8)

Chapline's appointment as a Forest Service Grazing Assistant was at the Jornada Experimental Range in New Mexico and by 1914-1916 he was collecting a significant number of plant specimens for the Forest Service. Of

interest to us is that many of these specimens were collected on the east slope of the Black Range south of Hillsboro. (He, of course, was also collecting elsewhere.)

In 1920, [The University of Nebraska Alumni Association](#) noted that "William R. Chapline of the U. S. Forest Service has been promoted to inspector of grazing in charge of all grazing investigations." (p. 26)

Between 1920 and 1925 he was Chief of the Office of Grazing Studies, Branch of Grazing and worked with the likes of Will C. Barnes and James T. Jardine.

The "List of Technical Workers in the Department of Agriculture - 1926", Miscellaneous Circular No. 73, March 1926 noted that Chaplin held a Bachelor of Science degree and was the Inspector of Grazing, in charge at the Forest Products Laboratory, Grazing Research, in Madison, Wisconsin. (At that time, Aldo Leopold was the Associate Director of the U. S. Forest Products Laboratory.) In 1928, he held the same position ("Miscellaneous Publication No. 31", July 1928 p. 35). "Miscellaneous Publication No. 63", July 1929 (p.42) listed Chaplin as the Senior Inspector of Grazing, in charge, in the Range Research Branch of U.S.D.A..

In 1924, he joined with L. C. Gray, O. E. Baker, and F. J. Marschner to publish "The Utilization of Our Lands for Crops, Pasture, and Forests" in the [USDA Yearbook of 1923](#) (p. 415-506) This was, at the time, an influential work and was cited regularly. He was the author and/or co-author of many significant works during his career.

Chapline retired as Chief of the Division of Range Research in 1952. Following his retirement from the Forest Service he became Chief of the Forest Conservation Section of the Food and Agriculture Organization of the United Nations. He served there until 1954 and then taught graduate programs in his speciality in Uruguay and Brazil and consulted on projects in Europe and South America.

In "Important Western Browse Plants", Misc. Publication 101 of the United States Department of Agriculture, July, 1931, page 4 notes that there were approximately 1,100 National Forest Range Plant Collectors and that William Chaplin, Jr. was one of 52 who had collected more than 200 annotated specimens kept at the Forest Service archives in Washington, D.C.

Of all his accomplishments, it is this last one which is the basis for this Volume's dedication. As he walked the hot hillsides of the Black Range during 1914 and 1916 he might have dreamed of a remarkable future, or he might simply have hoped for a bit of shade and water.

Locations Where Many Plant Species In The Black Range Have Been Observed/Collected

Specimens noted in this work were collected at various locations in the Black Range. There are, however, some locations where a great many specimens were collected. Several of these locations are indicated on the maps in the following section. These detailed maps are copied from the [Gila National Forest - South Half Map](#), which may be downloaded at this link.

Dates associated with the names of collectors are the dates in which specimens referenced in this checklist were collected.

R. A. (Bob) Barnes, Editor
rabarnes@blackrange.org
Hillsboro, New Mexico

ROAD VIDEOS - MAPS 1 & 2

Major access roads provide access for the locations referenced on Maps 1 and 2. Road videos are provided as follows:

- [North Star Road](#)
- [Powder Horn Ridge Road](#)
- [Powder Horn Canyon Road](#)
- [Cooney Road](#)
- [NM-35](#)
- [McKnight Spring Road \(to McKnight Cabin\)](#)

Conditions of the roads have probably changed since the videos were recorded.

MAP 1

Gila National Forest - South Half Map	
• City/Town	— Highway
▸ Forest Service Facility	— Improved Road, Dirt
▣ District Office	— Improved Road, Gravel
✈ Airport/Landing Strip	— Improved Road, Paved
🗼 Lookout Tower	— Private Road
🚁 Helipad/Helispot	— Admin-Permit Only Road
📡 Repeater	----- Unimproved Road
🏠 Cabin (Historic)	■ Motorized Camping Area
🏠 Cabin (Recreation)	— Motorized Dispersed Camping Corridor (300 Feet Either Side of Road)
🏕 Campground	----- Closed Road (Unlabeled)
🏖 Picnic Area	----- Continental Divide NST
📍 Point of Interest	----- Non-Motorized Trail
📍 Trailhead	----- Motorized Use Trail
📍 View Area/Vista	----- Admin. Motorized Use Trail
⚡ Transmission Line	----- Undeveloped-Primitive Trail
📡 RAWS Location	----- Abandoned Trail - Natural Decom.
📡 SNOTEL Location	🍷 Fuel Wood Area
🐄 Corral	Surface Ownership
🟩 National Forest Boundary	🟩 US Forest Service
🟨 Ranger District Boundary	🟩 FS Wilderness
🟪 State Boundary	🟩 FS Primitive Area or Wilderness Study Area
🟫 County Boundary	🟨 Bureau of Land Mgmt.
🟪 Research Natural Area (RNA)	🟨 BLM Wilderness, National Monument or Conservation Area
🟪 Game Mgmt. Unit - NMGF	🟨 BLM WSA
• Spring	🟪 Dept. of Defense
• Well	🟪 National Park Service
• Well w/Windmill	Private
🟩 Stock Tank/Lake (Perennial)	🟩 State
🟩 Stock Tank/Pond (Intermittent)	🟩 State Game and Fish
— Perennial Stream	
— Intermittent Stream	
— Ephemeral Stream	
🗑 Tricktank or Guzzler	

Wall Lake: A rather substantial lake with marshy edges. Yvonne Cauvin (2012), C. R. Hutchins (1980-1990), Clyde J. Jones (1960), and others collected here. See the [Black Range Website](#) for photographs of this area.

Taylor Creek: Where William C. Martin (1959-1962) and others have collected. Taylor Creek flows into Wall Lake.

Me Owl Hill: One of the locations where R. Fletcher (1977-1985) collected specimens.

Diamond Creek: Among the plant collectors who frequented this site are Eric H. Roalson (1993-1994), P. J. Knight (1981-1982), and Jim McGrath (2004 to present).

South Diamond Creek: R. Fletcher also collected at this location.

MAP 2

Black Canyon: Among the collectors who visited this site are P. J. Alexander (2005-2016), Richard Spellenberg (1970-2005), D. H. Pellissior (1971-1974), and Larry L. St. Clair (1996).

Rocky Canyon: Among the collectors who visited this site are Russ Kleinman (2009-2018) and K. W. Allred (2012).

McKnight Mountain and Mimbres Lake: Although close together, these two sites offer very different habitats for collectors. The trail from McKnight Cabin to McKnight Mountain is described in the first edition of "[Walks In The Black Range](#)" (Trail 2). Charles Huff (1994-1996), Leila M. Shultz (1974) collected at this site.

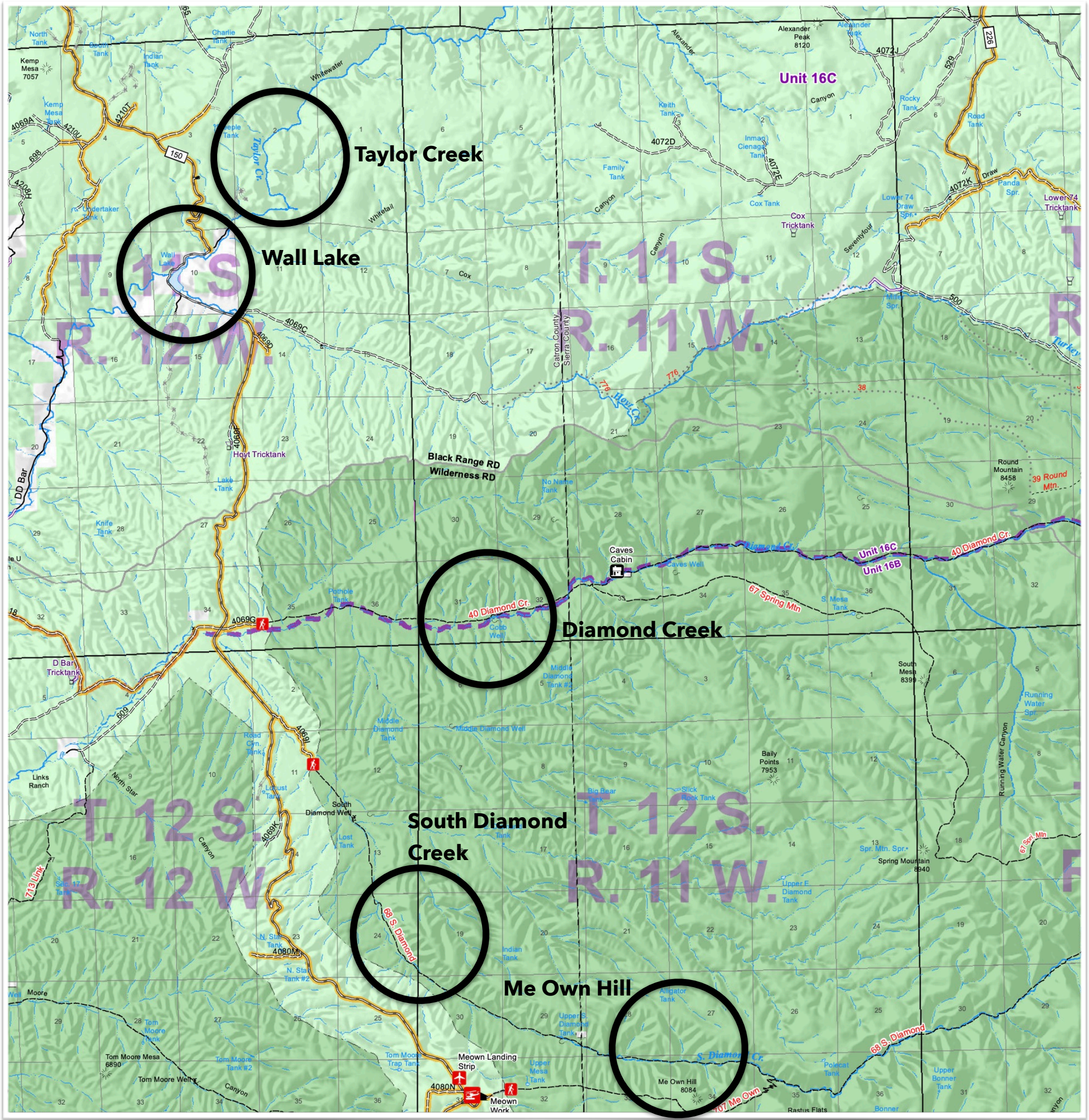

Map 1. North end of North Star Road on the west side of the northwest section of the Black Range.

McKnight Cabin and McKnight Canyon Road: As is obvious in the McKnight Spring road video, the road from NM-35 up to McKnight Cabin can be long and rough. P. C. Tonne (1999-2010), W. R. Norris (2007-2018), Russ Kleinman (2009-2018), D. H. Pellissior (1971-1974), and K. Kindscher (2007-2016) collected here.

Aspen Canyon: Among the people who collected in this canyon was C. R. (Bob) Hutchins (1980-1990) and Paul Boucher (1993).

MAP 3

Map 3 covers the NM-152 corridor, the major east-west road across the Black Range and the middle section of the Black Range Crest Trail. These two features (the road and the trail) provide access to many hiking (and thus plant viewing) areas in the Black Range.

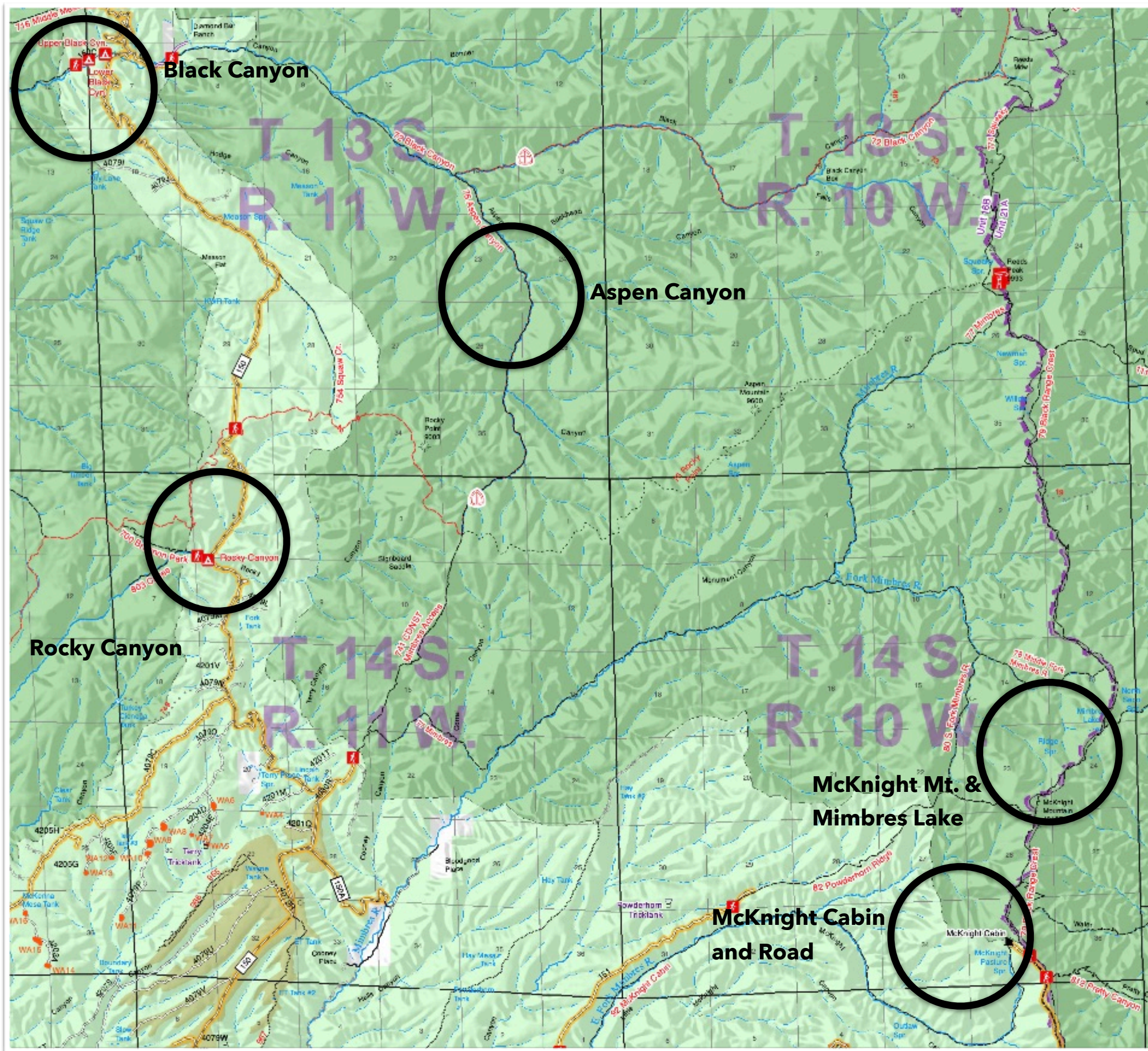

Map 2: Southern portion of North Star Road. Access to North Star is off of NM-35, as is access to the McKnight sites (see road videos).

There are three road videos which cover the area in Map 3, they are:

- [Kingston to Emory Pass;](#)
- [Emory Pass to San Lorenzo;](#) and
- [Royal John Mine Road.](#)

Access to many of these areas is provided by trails covered in "[Walks in the Black Range](#)".

Hillsboro Peak: The most typical approach to Hillsboro Peak is along the Black Range Crest Trail from Emory Pass. This walk passes through a variety of habitats and provides

access to a number of collecting sites including Hillsboro Lake (which is a puddle - sometimes). Among the people who have collected along this route are; Eugene M. Jercinovic (2009-2010), Robert C. Sivinski (1993-2018), O. B. Metcalfe (1901-1905), Kenneth D. Heil (1998-2012), Russ Kleinman (2009-2018), and K. Blisard (2011-2018).

Railroad Canyon: Railroad Canyon is one of the most popular areas in the Black Range. The walk from the campground to the first fork is properly called the Gallinas Trail. At the fork, the Gallinas trail turns west and then northwest. The trail up Railroad Canyon continues to another fork, straight north to Holden Prong Saddle. The

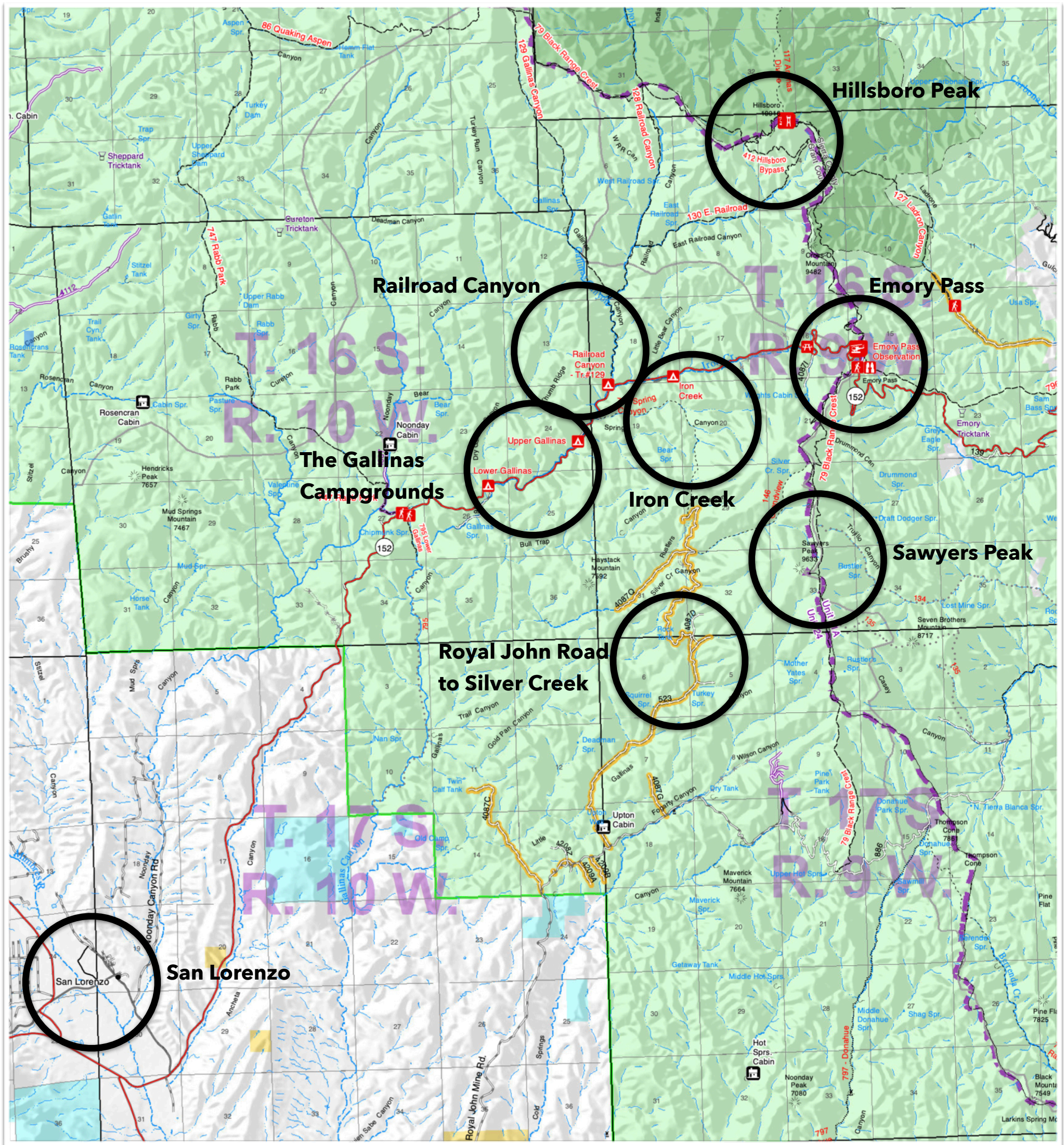

Map 3: The NM-152 Corridor and Hillsboro Peak south to Black Mountain.

east fork goes up East Railroad Canyon to the Hillsboro Bypass Trail. Both trails travel along a free-flowing stream until you reach their upper reaches. Russ Kleinman (2009-2018), K. Blisard (2011-2018), and R. S. Felger (2011-2015) have all collected specimens referenced in this checklist.

Black Range Crest Trail (north to Hillsboro Peak, south to Sawyers Peak) and the trail from the Kingston Cemetery. Among those who have collected plants in this area are; E. F. Castetter (1939-1954), Richard J. Shaw (1956-1959), R. D. Worthington (1983-1998), Russ Kleinman (2009-2018), K. Blisard (2011-2018), and Bernadette Kuhn (2006).

Emory Pass: The highest point on NM-152 is at Emory Pass. There is an overlook at the Pass and access to the

Sawyers Peak Trail: From Emory Pass, the Black Range Crest Trail heads south, first to Sawyers Peak and then on even farther south along the crest. Among those who have collected in this area is O. B. Metcalfe (1901-1905).

Iron Creek Campground: E. F. Castetter (1939-1954), O. B. Metcalfe (1901-1905), T. H. Nash III (1973), Russ Kleinman (2009-2018), and K. Blisard (2011-2018) have all collected in this area. West from Emory Pass, NM-152 first passes Wright's Cabin, there are several canyons which are accessible in this general area.

Gallinas Canyon (Upper and Lower Gallinas Campgrounds): Richard D. Worthington (1983-1998), R. Fletcher (1977-1985), David M. Studhalter (1934), Robert Sivinski (1993-2018), T. K. Todsén (1969), Russ Kleinman (2009-2018), K. Blisard (2011-2018), and Tim Thibault (2016) are some of the individuals who have collected in this area.

Royal John Mine Road: The Royal John Mine Road starts on NM-61 along the Mimbres River and climbs eastward to the (among other places) upper reaches of Silver Creek. G. Rink (2016) collected in this area.

San Lorenzo: Raymond C. Jackson, Eugene M. Jercinovic (2009-2010), Robert C. Sivinski (1993-2018), Charles W. Irish (1878), R. D. Worthington (1983-1998), and Kenneth D. Heil (1998-2012) are some of those who have collected in this area. San Lorenzo is a small community on the Mimbres River and offers a variety of habitats to explore.

MAP 4

Access to the area covered by this map is primarily from NM-61 (for City of Rocks State Park and Dwyer Road) and NM-26 (for Fluorite Ridge, Frying Pan Canyon, and Cooke's Peak). Road videos are provided for the following routes:

- [Dwyer Road](#);
- [NM-61, City of Rocks to San Lorenzo](#);
- [Pony Hills \(Fluorite Ridge\)](#);
- [Frying Pan Canyon](#);
- [Fort Cummings](#); and
- [Cooke's Peak](#).

There are also several trail descriptions in "[Walks In The Black Range](#)" which cover access at roads end.

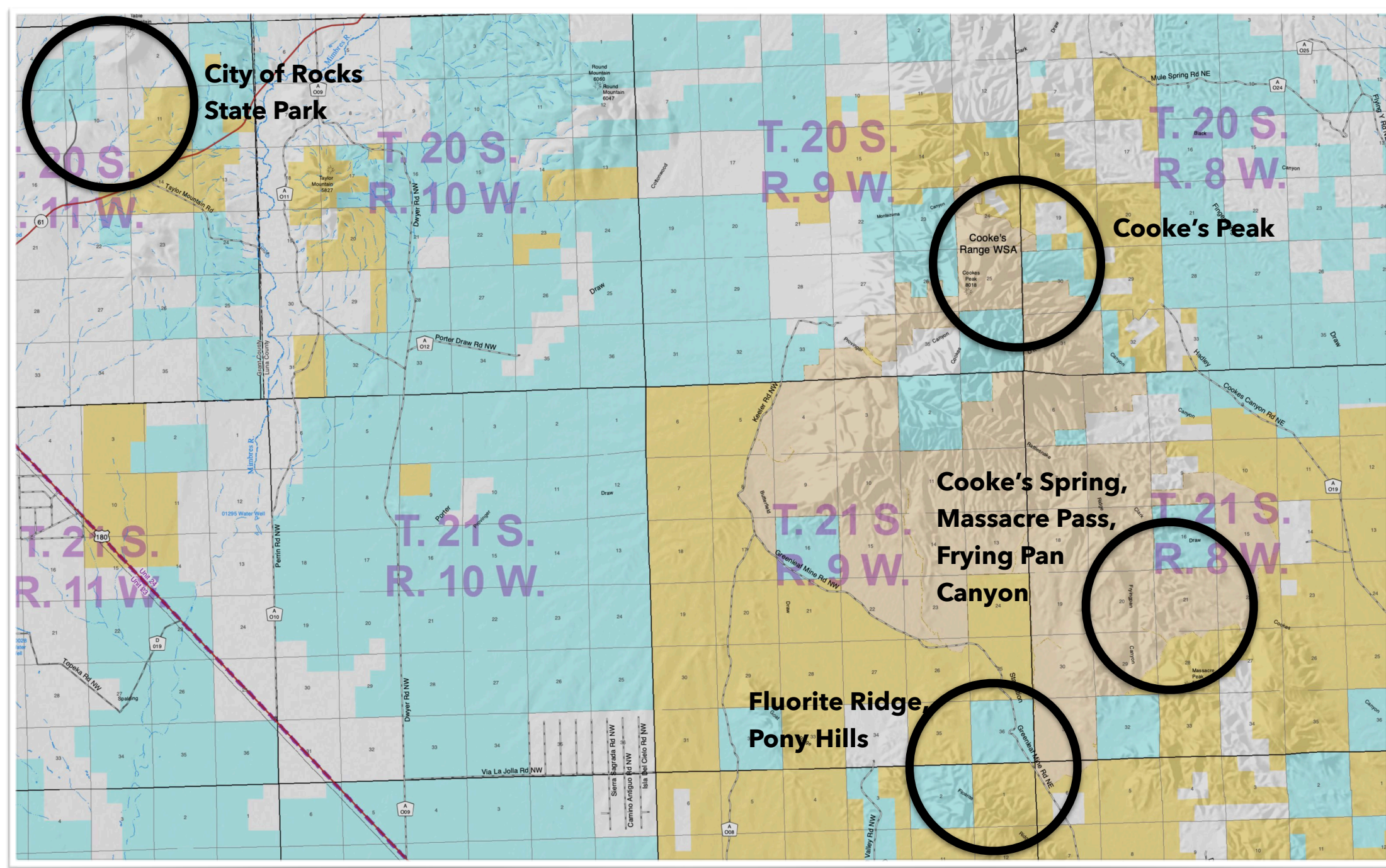

Map 4. The southern part of the Black Range (Cooke's Range, Fluorite Ridge, and City of Rocks State Park) is lower in elevation and thus a somewhat different flora.

City of Rocks State Park: This desert park preserves interesting geologic formations and a rather rare (these days) flora habitat - a *ciénaga*. W. W. Holland (2003-2005), Kenneth D. Heil (1998-2012), W. R. Norris (2007-2018), J. Kirker (2007), and D. E. Crosley (2009) are some of the numerous people who have collected plants at this site.

Fluorite Ridge/Pony Hills: Along with Frying Pan Canyon, this site hosts some of the best petroglyphs in southern New Mexico. H. J. Dittmer collected plant specimens at this site.

Frying Pan Canyon, Cooke's Spring, Massacre Pass: This area is steeped in history with the pass and Cooke's Spring being the anchors for most of the early travel in this area. Jack Carter (1991-2009) collected here.

Cooke's Peak: J. T. Columbus (1987), S. Munoz (1987), and J. P. Hubbard (1978-1980) are some of the individuals who collected specimens in this area.

MAP 5

Access to the area covered in this map is provided by NM-27 (N and S), NM-152 (E and W), and FR 157 (N and S - a.k.a. North Percha Road). Road videos for the area are as follows:

- [Hillsboro to Kingston;](#)
- [NM-152 to Carbonate Creek, FR-157;](#)
- [Hillsboro to Nutt \(NM-27\);](#)
- [East of Hillsboro to Hillsboro;](#)
- [Warm Springs Canyon;](#)
- [Road to Andrews;](#)
- [Hillsboro to Lake Valley;](#) and
- [Tierra Blanca Road.](#)

The [Walks In the Black Range](#) page on the Black Range website has links to downloadable trail guides to the area.

Lake Valley: This old mining town is rich in mining-history. The areas around town, including places like Apache Hill

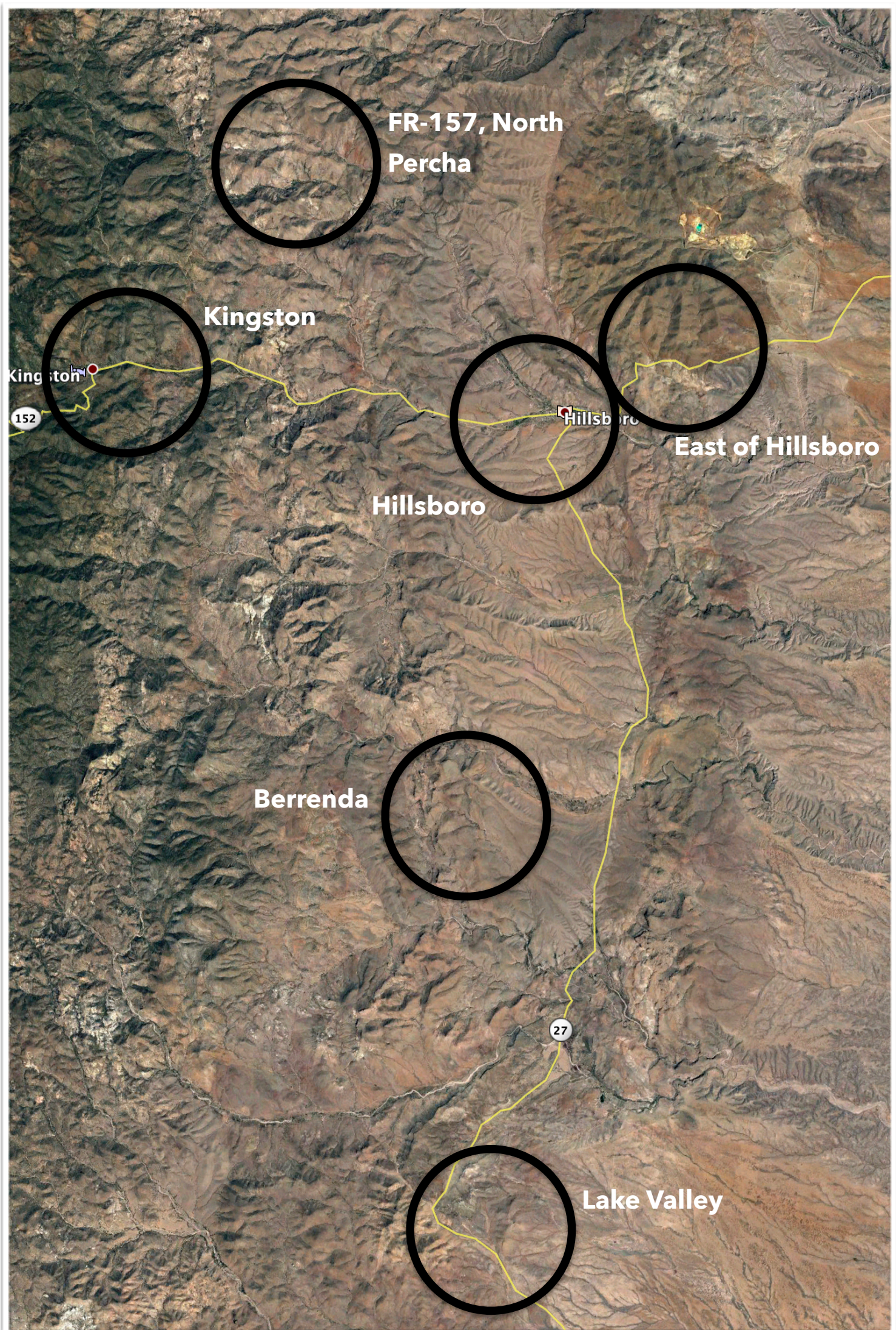

Map 5: Ranging from Lake Valley to the south to Forest Road 157 in the north this map takes in many collecting areas which are readily accessed.

about a mile north have been rich areas for plants as well as silver. R. C. Jackson (1952-1962), H. D. D. Ripley (1953), Robert Sivinski (1993-2018), and M. G. Beals (1904-1914) all collected plants in this area.

Berrenda: The foothills, low desert, and trails up to the Black Range Crest provide a wide variety of habitats to explore. Kenneth D. Heil (1998-2012), O. B. Metcalfe (1901-1905), and William R. Chapline, Jr. (1914-1916) collected in this area.

Hillsboro: The area around Hillsboro has been a favorite collecting locale over the years. O. B. Metcalfe (1901-1905), Loraine Yeatts (1987), Kenneth D. Heil (1998-2012), Ruth A. Nelson (1932), Kenneth W. Parker (1935), and Robert Sivinski (1993-2018) are among those who collected plants specimens in and near the town.

East of Hillsboro: This area is steeped in mining history. The old mining roads and trails in this area are covered in Volume 1, of the second edition of [Walks In the Black Range](#). Among those who collected plant specimens in the area are Almut G. Jones (1983), E. F. Castetter (1939-1954), and Loraine Yeatts (1987)

Kingston: The pinyon, oak, and pine habitat around Kingston makes for rich collecting grounds. O. B. Metcalfe (1901-1905), Richard D. Worthington (1983-1998), D. Potter (1963), Robert Sivinski (1993-2018), Charlotte O. Gooding (1938-1939), William R. Chapline, Jr. (1914-1916), and Steve L. O'Kane, Jr. (2010) are a few of the people who have collected plant specimens in the area.

Forest Road 157 (North Percha Road): Kenneth D. Heil (1998-2012), Diego Villalba (1995), Richard D. Worthington (1983-1998), and C. R. (Bob) Hutchins (1980-1990) are some of the people who collected plant specimens in the area adjoining this road. Many canyons are crossed by this road, including Carbonate, Mineral, and North Percha.

The North East

The northeast quadrant of the Black Range is generally accessed from the roads out of Winston and Chloride. The map linked to above (at the start of this write-up) provides detail for those areas. In general, this area is not well represented in the specimen list of this checklist.

The Land Less Visited

The listing of locales, above, is very general in nature. The Black Range is a place where you can stop beside a road and walk, no trail is necessary. It may be rough, even dangerous, but access is readily had. There is no reason to believe that areas which have been less frequently visited by collectors are any less diverse in their flora.

Published - August 2020.



Plants+ of the Black Range - By Latin Binomial

Family	Scientific Name	Common Name(s)	Notes
Pinaceae	<i>Abies arizonica</i>	Cork Bark Fir	Vas Plants of Gila
Pinaceae	<i>Abies concolor</i>	White Fir	Vas Plants of Gila Emory Pass (V)
Malvaceae	<i>Abutilon incanum</i>	Pelotazo	
Malvaceae	<i>Abutilon malacum</i>	Yellow Indian-Mallow	Owen F. Williams - Mineral Creek
Malvaceae	<i>Abutilon parvulum</i>	Dwarf Indian Mallow	Vas Plants of Gila City of Rocks (V)
Fabaceae	<i>Acacia angustissima</i>	Prairie Acacia Whiteball Acacia	Vas Plants of Gila www.blackrange.org E. of Hillsboro (B)
Euphorbiaceae	<i>Acalypha lindheimeri</i>	Lindheimer's Copperleaf	Vas Plants of Gila Owen F. Williams - Mineral Creek
Euphorbiaceae	<i>Acalypha neomexicana</i>	Acalypha New Mexico Copperleaf	Vas Plants of Gila O. B. Metcalfe - Kingston
Euphorbiaceae	<i>Acalypha phleoides</i>	Lindheimer's Copperleaf	O. B. Metcalfe - Kingston
Acarosporaceae	<i>Acarospora contigua</i>	Golden Cobblestone Lichen	Vas Plants of Gila
Sapindaceae	<i>Acer glabrum</i>	Rocky Mountain Maple	Vas Plants of Gila www.blackrange.org Railroad Canyon (B)
Sapindaceae	<i>Acer grandidentatum</i>	Bigtooth Maple Canyon Maple	Vas Plants of Gila E. F. Castetter - Emory Pass
Sapindaceae	<i>Acer negundo</i>	Ash-Leaf Maple Box Elder Fresno de Guajuco	Vas Plants of Gila E. F. Castetter - Iron Creek Campground
Sapindaceae	<i>Acer saccharum</i>	Sugar Maple	R. D. Worthington - E side of Emory Pass
Asteraceae	<i>Achillea millefolium</i>	Common Yarrow Western Yarrow Yarrow	Vas Plants of Gila www.blackrange.org S. of McKnight Mt. (B)
Poaceae	<i>Achnatherum editorum</i>		O. B. Metcalfe - Kingston
Poaceae	<i>Achnatherum eminens</i>	Southwestern Rice Grass	O. B. Metcalfe - Kingston
Poaceae	<i>Achnatherum hymenoides</i>	Indian Ricegrass	Vas Plants of Gila Dick & Verda Walter - Los Alamos
Poaceae	<i>Achnatherum lettermanii</i>	Letterman's Rice Grass	Liz Makings - 74 Draw
Poaceae	<i>Achnatherum perplexum</i>	New Mexico Needlegrass	Vas Plants of Gila Columbus & Munoz - Cookes Peak Area
Nyctaginaceae	<i>Acleisanthes chenopopioides</i>	Goosefoot Moonpod	Vas Plants of Gila
Fabaceae	<i>Acmispon brachycarpus</i>	Foothill Deerweed	
Ranunculaceae	<i>Aconitum columbianum</i> subsp. <i>columbianum</i>	Monk's Hood	Vas Plants of Gila
Asteraceae	<i>Acourtia nana</i>	Dwarf Desert-Peony Dwarf Desert Holly	Vas Plants of Gila www.blackrange.org E. of Hillsboro (B)
Asteraceae	<i>Acourtia wrightii</i>	Fluffroot	Vas Plants of Gila J. P. Hubbard - Hadley Canyon
Ranunculaceae	<i>Actaea rubra</i>	Red Baneberry Baneberry	Vas Plants of Gila O. B. Metcalfe
Fabaceae	<i>Acuan jamesii</i>		O. B. Metcalfe - Kingston
Asteraceae	<i>Adenophyllum wrightii</i>	Wright's Dogweed	Vas Plants of Gila P. C. Tonne - McKnight Canyon Road
Pteridaceae	<i>Adiantum capillus-veneris</i>	Southern Maidenhair	O. B. Metcalfe - Kingston

Family	Scientific Name	Common Name(s)	Notes
Poaceae	Aegilops cylindrica	Jointed Goatgrass	Vas Plants of Gila
Lamiaceae	Agastache breviflora	Trans-Pecos Giant-Hyssop	P. J. Knight - Diamond Creek Area
Lamiaceae	Agastache cana	Mosquito-Plant	
Lamiaceae	Agastache micrantha	White Giant-Hyssop	Vas Plants of Gila Upper Gallinas Cmpgrnd (V)
Lamiaceae	Agastache pallidiflora subsp neomexicana	Bill Williams' Mountain Giant-Hyssop New Mexico Giant Hyssop	Vas Plants of Gila www.blackrange.org Railroad Canyon
Lamiaceae	Agastache pallidiflora subsp pallidiflora	Mountain Giant Hyssop	Vas Plants of Gila
Lamiaceae	Agastache rupestris	Thread-Leaf Giant-Hyssop	Vas Plants of Gila C. R. (Bob) Hutchins - Wall Lake
Agavaceae	Agave palmeri	Century Plant	Vas Plants of Gila
Agavaceae	Agave parryi neomexicana	New Mexico Agave	www.blackrange.org verification? E. of Hillsboro (B)
Agavaceae	Agave parryi var. parryi	Parry's Agave	Vas Plants of Gila R. Fletcher - Mimbres Mts.
Asteraceae	Ageratina herbacea	Fragrant Snakeroot White Thoroughwort	Vas Plants of Gila Dixie Z. Damrel - NE of Maverick Mt.
Aceraceae	Ageratina rothrockii	Rothrock's Snakeroot	Vas Plants of Gila
Asteraceae	Agoseris aurantiaca	Agoseris	Vas Plants of Gila
Rosaceae	Agrimonia striata	Agrimony Woodland Burhead	Vas Plants of Gila T. Dunbar - East Diamond Canyon
Poaceae	Agropyron cristatum	Crested Wheat Grass	
Poaceae	Agrostis exarata	Spiked Bent	E. O. Wooton - Chiz
Poaceae	Agrostis gigantea	Black Bent Redtop	Vas Plants of Gila O. B. Metcalfe - Las Animas Creek
Poaceae	Agrostis hyemalis	Winter Bent	L. M. Shultz - Mimbres Lake
Poaceae	Agrostis scabra	Thermal Bent Ticklegrass Rough Bentgrass	Vas Plants of Gila R. D. Worthington - Kingston
Poaceae	Agrostis stolonifera	Spreading Bent Creeping Bentgrass	Vas Plants of Gila O. B. Metcalfe - Berrenda Creek
Poaceae	Agrostis variabilis	Alpine Bent	Kenneth W. Parker - Hillsboro
Simaroubaceae	Ailanthus altissima	Tree-of-Heaven	Vas Plants of Gila R. D. Worthington - Kingston Exotic
Asteraceae	Aldama cordifolia	Rough Goldeneye Heartleaf Goldeneye	Vas Plants of Gila www.blackrange.org E of Hillsboro (B)
Apiaceae	Aletes filifolius		P. J. Alexander - Taylor Creek
Nyctaginaceae	Allionia incarnata	Trailing Windmills	Vas Plants of Gila www.blackrange.org Hillsboro (B)
Amaryllidaceae	Allium cernuum neomexicanum	Nodding Onion	Vas Plants of Gila www.blackrange.org Dry Creek W. of Kingston (B)
Alliaceae	Allium gooddingii	Goodding's Onion	Vas Plants of Gila
Amaryllidaceae	Allium kunthii	Kunth's Onion	R. C. Sivinski - Lake Valley
Amaryllidaceae	Allium macropetalum	Large-Petal Onion Arizona Onion	Vas Plants of Gila www.blackrange.org E. of Hillsboro (B)

Family	Scientific Name	Common Name(s)	Notes
Amaryllidaceae	Allium rhizomatum	Gland Onion New Mexico Onion	Vas Plants of Gila www.blackrange.org E. of Poverty Flat (B)
Amaryllidaceae	Allium textile	White Wild Onion	O. B. Metcalfe - Hillsboro
Asteraceae	Almutaster pauciflorus	Marsh-Aster	R. C. Sivinski - Warm Springs Wash
Betulaceae	Alnus incana subsp. tenuifolia	Speckled Alder Mountain Alder	Vas Plants of Gila W. C. Martin - nr Wall Lake
Betulaceae	Alnus oblongifolia	Arizona Alder	Vas Plants of Gila Railroad Canyon (V) www.blackrange.org Trail 134 off of Tierra Blanca Road (B)
Poaceae	Alopecurus aequalis	Short-Awn Meadow-Foxtail Shortawn Foxtail	Vas Plants of Gila L. M. Shultz - Mimbres Lake
Verbenaceae	Aloysia wrightii	Wright's Beebrush Wright's Beebush	Vas Plants of Gila O. B. Metcalfe - Kingston
Amaranthaceae	Alternanthera caracasana	Khaki Weed	Vas Plants of Gila
Physciaceae	Amandinea punctata	Little Button Lichen Tiny Button Lichen	Kim T. Anderson - Black Canyon Vas Plants of Gila See also Family Caliciaceae
Amaranthaceae	Amaranthus blitoides	Prostrate Pigweed	Vas Plants of Gila
Amaranthaceae	Amaranthus hybridus	Green Pigweed Smooth Amaranth	Vas Plants of Gila O. B. Metcalfe - Trujillo Creek
Amaranthaceae	Amaranthus palmeri	Careless Weed Carlessweed Palmer's Amaranth Pigweed	Vas Plants of Gila R. P. Boone - Mimbres Valley
Amaranthaceae	Amaranthus powellii	Green Amaranth	R. Fletcher - Hoyt Canyon
Asteraceae	Amauriopsis dissecta	Sunray Daisy Bahia	Vas Plants of Gila W. R. Chapline - Tierra Blanca Canyon
Amblystegiaceae	Amblystegium riparium		
Asteraceae	Ambrosia acanthicarpa	Annual Bursage Bur Ragweed	Vas Plants of Gila
Asteraceae	Ambrosia monogyra	Needle-Leaf Burrobush Burrobush Cheesebush	Vas Plants of Gila K. Kindscher - W of Hillsboro, s side of NM-152 before High Bridge
Asteraceae	Ambrosia psilostachya	Western Ragweed Perennial Ragweed	Vas Plants of Gila O. B. Metcalfe - Kingston
Asteraceae	Ambrosia trifida	Great Ragweed	Vas Plants of Gila L. McGill - S of Sherman
Rosaceae	Amelanchier prunifolia		O. B. Metcalfe - 1 m W of Kingston
Rosaceae	Amelanchier utahensis	Utah Serviceberry Juneberry	Vas Plants of Gila
Fabaceae	Amorpha californica	California Indigo-Bush	C. R. (Bob) Hutchins - Wall Lake
Fabaceae	Amorpha canescens	Leadplant	Vas Plants of Gila
Fabaceae	Amorpha fruticosa	False Indigo-Bush False Indigo	Vas Plants of Gila O. B. Metcalfe - Kingston
Boraginaceae	Amsinckia tessellata	Yellow Fiddleneck Devil's Lettuce	Vas Plants of Gila
Bartramiaceae	Anacolia laevisphaera		R. Kleinman - Rabb Park Trail
Primulaceae	Anagallis minima	Chaffweed	
Poaceae	Andropogon gerardii	Big Bluestem	Vas Plants of Gila O. B. Metcalfe - 2 m N of Hillsboro
Primulaceae	Androsace occidentalis	Western Rock-Jasmine	Vas Plants of Gila R. C. Sivinski - Hillsboro

Family	Scientific Name	Common Name(s)	Notes
Ranunculaceae	Anemone tuberosa	Desert Anemone Desert Thimbleweed	Vas Plants of Gila O. B. Metcalfe - 1 m W of Hillsboro
Saururaceae	Anemopsis californica	Yerba-Mansa	Vas Plants of Gila O. B. Metcalfe - Berrenda Creek
Acanthaceae	Anisacanthus thurberi	Desert Honeysuckle	Vas Plants of Gila
Malvaceae	Anoda cristata	Crested Anoda Spurred Anoda	Vas Plants of Gila www.blackrange.org Hillsboro Peak Trail (B)
Thuidiaceae	Anomodon attenuatus		
Asteraceae	Antennaria marginata	White-Margin Pussytoes	Vas Plants of Gila O. B. Metcalfe - Sawyer's Peak
Asteraceae	Antennaria parvifolia	Nuttall's Pussytoes Littleleaf Pussytoes	Vas Plants of Gila www.blackrange.org Railroad Canyon (B)
Melanthiaceae	Anticlea mogollonensis	Mogollon Death Camas	Vas Plants of Gila
Melanthiaceae	Anticlea virescens	Green Death Camas	Vas Plants of Gila
Crossosomataceae	Apacheria chiricahuensis	Apache-Bush	P. J. Knight - Diamond Creek
Apocynaceae	Apocynum androsaemifolium var. androsaemifolium	Spreading Dogbane	Vas Plants of Gila
Apocynaceae	Apocynum cannabinum	Indian-Hemp	Vas Plants of Gila Rocky Canyon (V)
Cucurbitaceae	Apodanthera undulata	Melon Loco	Vas Plants of Gila City of Rocks SP (V)
Asteraceae	Aphanostephus ramossissimus	Plains Dozedaisy	www.blackrange.org E of Hillsboro (B)
Ranunculaceae	Aquilegia chrysantha	Golden Columbine	Vas Plants of Gila Rocky Canyon (V)
Ranunculaceae	Aquilegia desertorum	Desert Columbine	Vas Plants of Gila Steve L. O'Kane Jr. - Turkey Run
Ranunculaceae	Aquilegia triternata	Chiricahua Mountain columbine	D. Ward - Diamond Creek
Araliaceae	Aralia racemosa subsp. bicrenata	American Spikenard	Vas Plants of Gila R. Sivinski - Palomas Creek
Santalaceae	Arceuthobium apachecum	Apache Dwarf Mistletoe	Vas Plants of Gila
Santalaceae	Arceuthobium divaricatum	Pinyon Dwarf-Mistletoe Pinon Pine Dwarf Mistletoe	Vas Plants of Gila F. G. Hawksworth - 2 m W of Kingston on NM-152
Santalaceae	Arceuthobium douglasii	Douglas Fir Dwarf Mistletoe	Vas Plants of Gila Hillsboro Peak Trail (V)
Santalaceae	Arceuthobium microcarpum	Spruce Dwarf Mistletoe	Vas Plants of Gila
Santalaceae	Arceuthobium vaginatum subsp. cryptopodum	Pineland Dwarf-Mistletoe Southwestern Dwarf Mistletoe	Vas Plants of Gila Hillsboro Peak Trail (V)
Ericaceae	Arctostaphylos pungens	Mexican Manzanita Pointleaf Manzanita	Vas Plants of Gila O. B. Metcalfe - 1 m W of Hillsboro
Ericaceae	Arctostaphylos uva-ursi	Red Bearberry	R. P. Boone - South Diamond Creek
Caryophyllaceae	Arenaria lanuginosa	Spreading Sandwort	Jack Carter - Black Range Crest Trail
Papaveraceae	Argemone pleiacantha subsp. pleiacantha	Southwestern Prickly-Poppy	Vas Plants of Gila www.blackrange.org San Lorenzo (B)
Papaveraceae	Argemone polyanthemus	White Prickly-Poppy	L. C. Higgins - Mimbres Valley
Papaveraceae	Argemone squarrosa	Hedgehog Prickly-Poppy	W. O. Wooton - Chiz
Rosaceae	Argentina anserina	Silverweed	P. J. Knight - East Diamond Creek
Pteridaceae	Argyrochosma fendleri	Fendler's Cloak Fern	Vas Plants of Gila

Family	Scientific Name	Common Name(s)	Notes
Pteridaceae	Argyroschisma limitanea subsp. mexicana	Southwestern False Cloak Fern	Vas Plants of Gila C. J. Rothfels - 600 meters E of Kingston
Euphorbiaceae	Argythamnia cyanophylla	Charleston Mountain Silverbush	
Poaceae	Aristida adscensionis	Six-Weeks Three-Awn	Vas Plants of Gila O. B. Metcalfe - Trujillo Creek
Poaceae	Aristida arizonica	Arizona Three-Awn	Vas Plants of Gila
Poaceae	Aristida divaricata	Poverty Threawn	Vas Plants of Gila J. K. Meents - Macho Creek
Poaceae	Aristida havardii	Havard's Three-Awn	Vas Plants of Gila Meents & Moir - Macho Creek
Poaceae	Aristida purpurea	Purple Three-Awn	Vas Plants of Gila I. M. Beals - Lake Valley
Poaceae	Aristida schiedeana var. orcuttiana	Single Three-Awn	Vas Plants of Gila Liz Makings - Wall Lake
Poaceae	Aristida ternipes var. gentilis	Spider Grass	Vas Plants of Gila W. L. Wagner - Lake Valley
Aristolochiaceae	Aristolochia watsonii	Indian Root	Vas Plants of Gila
Asteraceae	Artemisia campestris subsp. pacifica	Pacific Wormwood Field Wormwood	Vas Plants of Gila
Asteraceae	Artemisia carruthii	Carruth's Sagebrush Carruth's Sagewort	Vas Plants of Gila Liz Makings - 74 Draw
Asteraceae	Artemisia dracunculus	Dragon Wormwood Tarragon	Vas Plants of Gila McKnight Peak (V)
Asteraceae	Artemisia filifolia	Sand Sage	Vas Plants of Gila
Asteraceae	Artemisia franserioides	Ragweed Sagebrush Ragweed Wormwood	Vas Plants of Gila
Asteraceae	Artemisia frigida	Estafiata Fringed Sage	Vas Plants of Gila
Asteraceae	Artemisia ludoviciana	White Sagebrush Louisiana Sage Louisiana Wormwood	Vas Plants of Gila W. R. Chapline - Trujillo Cny
Poaceae	Arundo donax	Giant Reed	Vas Plants of Gila
Asteraceae	Asanthus squamulosus	Mule Mountain False Brickellbush Scaleleaf Brickellbush	Vas Plants of Gila Ralph K. Gierisch - Ancheta Creek
Asclepiadaceae	Asclepias asperula	Antelope Horns Milkweed Spider Antelope-Horns	Vas Plants of Gila www.blackrange.org E. of Hillsboro (B)
Asclepiadaceae	Asclepias brachystephana	Shortcrown Milkweed	Vas Plants of Gila O. B. Metcalfe - 4 mi. s of Hillsboro
Asclepiadaceae	Asclepias hypoleuca	Mahogany Milkweed	Vas Plants of Gila E. M. Jercinovic - Hillsboro Peak Trail
Asclepiadaceae	Asclepias involucrata	Dwarf Milkweed	Vas Plants of Gila Dale A. Zimmerman - Mimbres Valley
Asclepiadaceae	Asclepias latifolia	Broad-Leaf Milkweed	Vas Plants of Gila O. B. Metcalfe - 4 mi s of Hillsboro
Asclepiadaceae	Asclepias macrotis	Long-Hood Milkweed	Vas Plants of Gila O. B. Metcalfe - Kingston
Asclepiadaceae	Asclepias nummularia	Tufted Milkweed	Vas Plants of Gila Owen Williams - Hickland Canyon
Asclepiadaceae	Asclepias nyctaginifolia	Mojave Milkweed	Owen Williams - Mineral Creek
Asclepiadaceae	Asclepias oenotheroides	Zizotes Milkweed	Vas Plants of Gila
Asclepiadaceae	Asclepias quinqueidentata	Slim-Pod Milkweed	Vas Plants of Gila Railroad Canyon (V)

Family	Scientific Name	Common Name(s)	Notes
Asclepiadaceae	Asclepias speciosa	Showy Milkweed	www.blackrange.org Holden Prong Saddle (but check vs. above) (B)
Asclepiadaceae	Asclepias subverticillata	Horsetail Milkweed Poison Milkweed	Vas Plants of Gila O. B. Metcalfe - Kingston
Asclepiadaceae	Asclepias tuberosa subsp. interior	Butterfly Milkweed	Vas Plants of Gila www.blackrange.org Middle Percha (B)
Asclepiadaceae	Asclepias uncialis	Wheel Milkweed	Vas Plants of Gila
Asparagaceae	Asparagus officinalis	Asparagus	Vas Plants of Gila W. C. Martin - Jct 59/61 www.blackrange.org Trail 796 (B)
Megasporaceae	Aspicilia cinerea	Cinder Lichen	Vas Plants of Gila
Megasporaceae	Aspicilia desertorum	Desert Aspicilia	Vas Plants of Gila
Aspleniaceae	Asplenium resiliens	Blackstem Spleenwort	Vas Plants of Gila
Aspleniaceae	Asplenium trichomanes	Maidenhair Spleenwort	Vas Plants of Gila
Fabaceae	Astragalus allochrous	Halfmoon Milk-Vetch Hassayampa Milkvetch	Vas Plants of Gila Loraine Yeatts - 3.6 m E of Hillsboro
Fabaceae	Astragalus calycosus	Torrey's Milk-Vetch	Kenneth D. Heil - Zuni Canyon
Fabaceae	Astragalus cobrensis	Copper Mine Milk-Vetch	Vas Plants of Gila Spellenberg & Brouillet - Gallinas Canyon
Fabaceae	Astragalus crassicaarpus	Ground-Plum	L. C. Higgins - 2 m E of Hillsboro
Fabaceae	Astragalus emoryanus	Emory's Milk-Vetch	Larry C. Higgins - 2 m E of Hillsboro
Fabaceae	Astragalus gilensis	Gila Milk-Vetch	Vas Plants of Gila O. B. Metcalfe - 1 m W of Hillsboro
Fabaceae	Astragalus hallii	Hall's Milk-Vetch	
Fabaceae	Astragalus humistratus var. humistratus	Ground-Cover Milk-Vetch	Vas Plants of Gila E. F. Castetter - Taylor Creek
Fabaceae	Astragalus humistratus var. sonorae	Groundcover Milkvetch	Vas Plants of Gila O. B. Metcalfe - Hillsboro
Fabaceae	Astragalus lonchocarpus	Great Rushy Milk-Vetch	Charles W. Irish - Georgetown
Fabaceae	Astragalus missouriensis var. mimetes	Missouri Milk-Vetch	Vas Plants of Gila Rocky Canyon (V)
Fabaceae	Astragalus mollissimus	Woolly Milk-Vetch	Vas Plants of Gila www.blackrange.org E. of Hillsboro (B)
Fabaceae	Astragalus nuttallianus	Turkey-Peas Nuttall's Milkvetch	Vas Plants of Gila Robert C. Sivinski - 3.4 m NE of Hillsboro
Fabaceae	Astragalus pictiformis	Guadalupe Milk-Vetch	R. W. Spellenberg - 8 m NW of Winston
Fabaceae	Astragalus praelongus	Stinking Milk-Vetch	
Fabaceae	Astragalus rusbyi	Rusby's Milk-Vetch	
Fabaceae	Astragalus tephrodes	Ashen Milk-Vetch Silverline Locoweed	Vas Plants of Gila O. B. Metcalfe - Kingston
Fabaceae	Astragalus thurberi	Thurber's Milk-Vetch	Vas Plants of Gila
Pteridaceae	Astrolepis cochisensis	Cochise Scaly Cloak Fern Jimmyfern	Vas Plants of Gila www.blackrange.org Percha Box (B)
Pteridaceae	Astrolepis integerrima	Southwestern Cloak Fern	Vas Plants of Gila O. B. Metcalfe - Middle Percha

Family	Scientific Name	Common Name(s)	Notes
Pteridaceae	Astrolepis sinuata	Wavy Scaly Cloak Fern Wavy Cloak Fern	Vas Plants of Gila R. Fletcher - Bald Hill
Pteridaceae	Astrolepis windhamii	Windham's Cloak Fern	Vas Plants of Gila O. B. Metcalfe - Middle Percha
Dryopteridaceae	Athyrium filix-femina var. californicum	Southwestern Lady Fern	Vas Plants of Gila
Polytrichaceae	Atrichum selwynii		Kleinman & Blisard - Hillsboro Peak
Amaranthaceae	Atriplex canescens	Four-Wing Saltbush	J. L. Carter - S of San Juan
Chenopodiaceae	Atriplex canescens	Four-Wing Saltbush	Vas Plants of Gila Jack L. Carter - 3.2m S of San Juan on NM-61 www.blackrange.org City of Rocks SP (B)
Chenopodiaceae	Atriplex elegans var. elegans	Wheel Scale	Vas Plants of Gila
Poaceae	Avena fatua	Wild Oats	Vas Plants of Gila
Poaceae	Avena sativa	Oat	
Asteraceae	Baccharis bigelovii	Bigelow's False Willow	Richard D. Worthington - North Percha Creek
Asteraceae	Baccharis pteronioides	Yerba-de-Pasmo	Vas Plants of Gila W. R. Chapline - Trujillo Cny
Asteraceae	Baccharis salicifolia	Douglas' False Willow Seepwillow Willow Baccharis Mule's Fat	Vas Plants of Gila www.blackrange.org Percha Box (B)
Asteraceae	Baccharis salicina	Great Plains False Willow Emory Baccharis Great Plains Seep-Willow	Vas Plants of Gila W. R. Norris - City of Rocks SP, Cienaga Trail
Asteraceae	Baccharis sarothroides	Desert Broom Rosinbush Broom Seep-Willow	Vas Plants of Gila W. R. Norris - City of Rocks SP
Asteraceae	Baccharis thesioides	Arizona Seepwillow	Vas Plants of Gila North Percha (V)
Asteraceae	Bahia absinthifolia	Hairy-Seed False Goldfields Sageleaf Bahia Hairy-Seed Bahia	Vas Plants of Gila Raymond C. Jackson - Mimbres Mountains
Asteraceae	Baileya multiradiata	Showy Desert-Marigold Desert Marigold	Vas Plants of Gila www.blackrange.org E. of Hillsboro (B)
Brassicaceae	Barbarea orthoceras	Yellow Rocket	Vas Plants of Gila
Jungernanniaceae	Barbilophozia barbata		Kleinman & Skinner - 2.7 m N of Emory Pass
Pottiaceae	Barbula unguiculata		
Poaceae	Beckmannia syzigachne subsp. baicalensis	Sloughgrass	Vas Plants of Gila
Berberidaceae	Berberis haematocarpa	Red Oregon-Grape Red Barberry Algerita	Vas Plants of Gila www.blackrange.org S. of Hillsboro (B)
Berberidaceae	Berberis repens	Creeping Barberry Creeping Oregon-Grape	Vas Plants of Gila
Asteraceae	Berlandiera lyrata	Lyre-Leaf Greeneyes Chocolate Flower Green Eyes	Vas Plants of Gila www.blackrange.org North Wicks Canyon (B)
Apiaceae	Berula erecta	Cut-Leaf-Water-Parsnip Water Parsnip	Vas Plants of Gila O. B. Metcalfe - Kingston
Asteraceae	Bidens alba	Romerillo	R. Fletcher - Gallinas Canyon

Family	Scientific Name	Common Name(s)	Notes
Asteraceae	<i>Bidens bigelovii</i>	Bigelow's Beggarticks	Vas Plants of Gila W. R. Chapline - S. Percha
Asteraceae	<i>Bidens bipinnata</i>	Spanish-Needles	Vas Plants of Gila P. Durkin - Ladder Ranch
Asteraceae	<i>Bidens cernua</i>	Nodding Beggarticks	Vas Plants of Gila
Asteraceae	<i>Bidens frondosa</i>	Devil's-Pitchfork	C. R. Hutchins - Wall Lake
Asteraceae	<i>Bidens leptcephala</i>	Few-Flower Beggarticks	R. D. Worthington - Hillsboro
Asteraceae	<i>Bidens pilosa</i>	Hairy Beggarticks Fragrant Beggarticks	Vas Plants of Gila D. A. Zimmerman - n of Dwyer
Asteraceae	<i>Bidens tenuisecta</i>	Slim-Lobe Beggarticks	C. R. Hutchins - Wall Lake
Poaceae	<i>Blepharoneuron tricholepis</i>	Pine-Dropseed	Vas Plants of Gila J. L. Carter - McKnight Cabin
Brassicaceae	<i>Boechera centrifendleri</i>	Four Corners Rockcress	Alexander & Spellenberg - Black Canyon
Brassicaceae	<i>Boechera fendleri</i>	Fendler's Rockcress	Vas Plants of Gila North Percha (V)
Brassicaceae	<i>Boechera perennans</i>	Perennial Rockcress	M. D. Windham - n of Swartz on NM-61
Nyctaginaceae	<i>Boerhavia coccinea</i>	Scarlet Spiderling Garnet Spiderling	Vas Plants of Gila Norris, Geddes, & Kleinman - City of Rocks SP
Nyctaginaceae	<i>Boerhavia erecta</i>		Vas Plants of Gila O. B. Metcalfe - 1 m W of Hillsboro
Nyctaginaceae	<i>Boerhavia purpurascens</i>	Purple Spiderling	Vas Plants of Gila
Nyctaginaceae	<i>Boerhavia torreyana</i>	Torrey's Spiderling	Vas Plants of Gila
Nyctaginaceae	<i>Boerhavia triquetra</i>	Slender Spiderling	O. B. Metcalfe - 1 m W of Hillsboro
Cyperaceae	<i>Bolboschoenus maritimus</i> subsp. <i>paludosus</i>	Saltmarsh Bulrush	Vas Plants of Gila
Pteridaceae	<i>Bommeria hispida</i>	Copper Fern	Vas Plants of Gila www.blackrange.org E slope of Bald Hill (B)
Poaceae	<i>Bothriochloa barbinodis</i>	Cane Beard Grass Cane Bluestem	Vas Plants of Gila William R. Chapline - Tierra Blanca Canyon
Poaceae	<i>Bothriochloa bladhii</i>	Australian Bluestem	Vas Plants of Gila
Poaceae	<i>Bothriochloa ischaemum</i>	Yellow Bluestem	Vas Plants of Gila
Poaceae	<i>Bothriochloa laguroides</i> subsp. <i>torreyana</i>	Silver Beard Grass Silver Bluestem	Vas Plants of Gila O. B. Metcalfe - Las Animas Creek
Poaceae	<i>Bothriochloa springfieldii</i>	Springfield's Beard Grass Springfield's Bluestem	Vas Plants of Gila R. Fletcher - Montosa Mountain
Poaceae	<i>Bouteloua aristidoides</i>	Needle Grama	Vas Plants of Gila R. C. Sivinski - 1 m N of Lake Valley
Poaceae	<i>Bouteloua barbata</i>	Six-Weeks Grama	Vas Plants of Gila O. B. Metcalfe - Berrenda Creek
Poaceae	<i>Bouteloua curtipendula</i>	Side-Oats Grama	Vas Plants of Gila O. B. Metcalfe - Kingston
Poaceae	<i>Bouteloua dactyloides</i>	Buffalo Grass	Vas Plants of Gila
Poaceae	<i>Bouteloua eriopoda</i>	Black Grama	Vas Plants of Gila E. F. Castetter - Gold Dust
Poaceae	<i>Bouteloua gracilis</i>	Blue Grama	Vas Plants of Gila O. B. Metcalfe - Kingston
Poaceae	<i>Bouteloua hirsuta</i>	Hairy Grama	Vas Plants of Gila D. Potter - Kingston
Poaceae	<i>Bouteloua radicata</i>	Purple Grama	Vas Plants of Gila

Family	Scientific Name	Common Name(s)	Notes
Poaceae	Bouteloua simplex	Matted Grama Mat Grama	Vas Plants of Gila O. B. Metcalfe - Kingston
Brachytheciaceae	Brachythecium albicans		
Brachytheciaceae	Brachythecium collinum		
Brachytheciaceae	Brachythecium ruderale		
Brachytheciaceae	Brachythecium salebrosum		
Brachytheciaceae	Brachythecium velutinum		Kleinman & Allred - Rocky Canyon
Brassicaceae	Brassica juncea	Indian Mustard Chinese Mustard	Vas Plants of Gila
Hedwigiaceae	Braunia secunda		
Asteraceae	Brickellia betonicifolia	Betony-Leaf Brickellbush	Vas Plants of Gila O. B. Metcalfe - Kingston
Asteraceae	Brickellia brachyphylla	Plumed Brickellbush	Vas Plants of Gila J. L. Carter - Trail 757 N of Kingston
Asteraceae	Brickellia californica	California Brickellbush	Vas Plants of Gila www.blackrange.org Ready Pay Gulch (B)
Asteraceae	Brickellia eupatorioides var. chlorolepis	False Boneset	Vas Plants of Gila O. B. Metcalfe - Kingston
Asteraceae	Brickellia eupatorioides var. corymbulosa	False Boneset	Vas Plants of Gila Norris & Geddes - City of Rocks SP
Asteraceae	Brickellia floribunda	Chihuahuan Brickellbush	Vas Plants of Gila O. B. Metcalfe - San Lorenzo
Asteraceae	Brickellia grandiflora	Tassel-Flower Brickellbush Tassel Flower	Vas Plants of Gila www.blackrange.org Bloodgood Spring (B)
Asteraceae	Brickellia lemmonii var. lemmonii	Lemmon's Brickellbush	Vas Plants of Gila City of Rocks (V)
Asteraceae	Brickellia rusbyi	Stinking Brickellbush Rusby's Brickellbush	Vas Plants of Gila North Percha (V)
Asteraceae	Brickellia venosa	Veiny Brickellbush	Vas Plants of Gila
Asteraceae	Brickelliastrum fendleri	Fendler's-Brickellbush	Vas Plants of Gila Kenneth D. Heil - FR 226
Poaceae	Bromus anomalus	Nodding Brome	R. D. Worthington - Emory Pass
Poaceae	Bromus carinatus	California Brome Mountain Brome	Vas Plants of Gila O. B. Metcalfe - Las Animas Creek
Poaceae	Bromus catharticus	Rescue Grass	Vas Plants of Gila Paula Durkin - Ladder Ranch
Poaceae	Bromus ciliatus	Fringed Brome	Vas Plants of Gila William R. Chapline - Tierra Blanca Canyon
Poaceae	Bromus diandrus	Ripgut Brome	Vas Plants of Gila
Poaceae	Bromus frondosus	Weeping Brome	Vas Plants of Gila William R. Chapline - Tierra Blanca Canyon
Poaceae	Bromus inermis	Smooth Brome	Vas Plants of Gila R. D. Worthington - Kingston
Poaceae	Bromus japonicus	Japanese Brome	Vas Plants of Gila
Poaceae	Bromus lanatipes	Woolly Brome	O. B. Metcalfe - N of Percha Creek
Poaceae	Bromus polyanthus	Great Basin Brome	Leila M. Shultz - Mimbres Lake
Poaceae	Bromus porteri	Porter's Brome	Vas Plants of Gila
Poaceae	Bromus purgans		George A. Yatskievych - Iron Creek Campground

Family	Scientific Name	Common Name(s)	Notes
Poaceae	Bromus rubens	Red Brome Foxtail Brome	Vas Plants of Gila
Poaceae	Bromus tectorum	Cheatgrass Downy Brome	Vas Plants of Gila
Dicranaceae	Brothera leana		
Pottiaceae	Bryoerythrophyllum recurvirostrum		Kleinman & Blisard - Hillsboro Peak
Cyperaceae	Bulbostylis capillaris	Dense-Tuft Hair Sedge Threadleaf Sedge	Vas Plants of Gila R. C. Sivinski - 4 m NE of San Lorenzo
Fabaceae	Caesalpinia gilliesii	Bird-of-Paradise-Shrub Paradise Flower Bird of Paradise Bush	Vas Plants of Gila www.blackrange.org aka Erythrostemon g. Hillsboro (B)
Poaceae	Calamagrostis stricta	Slim-Stem Reed Grass	Charles A. Huff - Mimbres Lake
Solanaceae	Calibrachoa parviflora	Seaside Petunia	Vas Plants of Gila Exotic
Fabaceae	Calliandra eriophylla	Fairy Duster	www.blackrange.org W. of Cooke's Peak (B)
Fabaceae	Calliandra humilis var. humilis	Dwarf Stick-Pea Fairyduster	Vas Plants of Gila M. G. Shelton - Carbonate Creek
Fabaceae	Calliandra humilis var. reticulata	Dwarf Stick-Pea Fairyduster	Vas Plants of Gila
Plantaginaceae	Callitriche heterophylla	Greater Water-Starwort	Vas Plants of Gila R. Fletcher - Stiver Canyon
Liliaceae	Calochortus ambiguus	Doubting Mariposa Lily	Vas Plants of Gila
Teloschistaceae	Caloplaca approximata	Approximate Orange Lichen	Vas Plants of Gila
Asteraceae	Calycoseris wrightii	White Tackstem	O. B. Metcalfe - S end of BR www.blackrange.org East of Hillsboro (B)
Onagraceae	Calylophus toumeyii	Toumey's Sundrops	
Orchidaceae	Calypso bulbosa	Fairy Slipper Orchid	Vas Plants of Gila
Brassicaceae	Camelina microcarpa	Little False Flax	Vas Plants of Gila
Campanulaceae	Campanula rotundifolia	Bluebell-of-Scotland Harbell	Vas Plants of Gila www.blackrange.org Railroad Canyon (B) McKnight Road (V)
Amblystegiaceae	Campyliadelphus chrysophyllus		
Amblystegiaceae	Campylium chrysophyllum		
Candelariaceae	Candelariella antennaria	Pussytoes Egg Yolk Lichen	Vas Plants of Gila
Candelariaceae	Candelina submexicana	Mexican Yolk Lichen	Vas Plants of Gila Bernadette Kuhn - Emory Pass
Cannabaceae	Cannabis sativa	Hemp Marijuana	Vas Plants of Gila Exotic Owen Williams - East Canyon
Brassicaceae	Capsella bursa-pastoris	Shepherd's-Purse	Vas Plants of Gila Exotic www.blackrange.org Railroad Canyon (B)
Cyperaceae	Carex agrostoides	Chihuahuan Sedge	W. R. Norris - Mimbres Hot Springs Ranch
Cyperaceae	Carex amplifolia	Big-Leaf Sedge	J. McGrath - Upper Diamond Creek
Cyperaceae	Carex athrostachya	Slender Beak Sedge	Vas Plants of Gila
Cyperaceae	Carex aurea	Golden-Fruit Sedge	Ivan H. Crowell - North Star Road
Cyperaceae	Carex bolanderi	Bolander's Sedge	Vas Plants of Gila J. McGrath - Upper Diamond Creek

Family	Scientific Name	Common Name(s)	Notes
Cyperaceae	Carex disperma	Soft Leaf Sedge	Vas Plants of Gila
Cyperaceae	Carex duriuscula	Spike-Rush Sedge	Kenneth D. Heil - Hillsboro Peak Trail
Cyperaceae	Carex geophila	White Mountain Sedge	Vas Plants of Gila R. McVaugh - Cookes Peak
Cyperaceae	Carex hystericina	Porcupine Sedge	Vas Plants of Gila R. Sivinski - 14 m SSW of Winston
Cyperaceae	Carex lenticularis var. lipocarpa	Lakeshore Sedge	Vas Plants of Gila
Cyperaceae	Carex microptera	Small-Wing Sedge	R. Fletcher - Pond at Head of Sawmill Canyon
Cyperaceae	Carex occidentalis	Western Sedge New Mexico Sedge	Vas Plants of Gila Sawyer's Peak Trail (V)
Cyperaceae	Carex pellita	Wooly Sedge	Vas Plants of Gila
Cyperaceae	Carex petasata	Liddon Sedge	L. M. Shultz - Mimbres Lake
Cyperaceae	Carex praegracilis	Clustered Field Sedge Field Sage	Vas Plants of Gila P. Durkin - Ladder Ranch
Cyperaceae	Carex rossii	Ross' Sedge	Vas Plants of Gila Sawyer's Peak Trail (V)
Cyperaceae	Carex senta		Vas Plants of Gila
Cyperaceae	Carex stipata var. stipata	Stalk-Grain Sedge Stalked Sedge	Vas Plants of Gila
Cyperaceae	Carex subfusca	Rusty Sedge	Vas Plants of Gila Norris, Kindscher, Kleinman - McKnight Cabin Road
Cyperaceae	Carex utriculata	Northwest Territory Sedge	
Cyperaceae	Carex wootonii	Wooton's Sedge	Vas Plants of Gila P. E. Hyatt - South of NM-59
Acanthaceae	Carlowrightia linearifolia	Carlowrightia	Vas Plants of Gila
Asteraceae	Carminatia tenuiflora	Plumeweed	Vas Plants of Gila O. B. Metcalfe - Kingston
Asteraceae	Carpochaete bigeliovii	Bigelow's Bristlehead	Vas Plants of Gila
Orobanchaceae	Castilleja austromontana	Southern Mountain Paintbrush Rincon Indian Paintbrush	Vas Plants of Gila www.blackrange.org Hillsboro Peak Trail (B) McKnight Road (V)
Orobanchaceae	Castilleja integra	Squawfeather Foothills Paintbrush Southwestern Indian Paintbrush	Vas Plants of Gila www.blackrange.org Reid-Armer Spring N. Percha Road (B)
Orobanchaceae	Castilleja lanata	Sierran Woolly Indian-Paintbrush Wooly Indian Paintbrush	Vas Plants of Gila William C. Martin - Taylor Creek
Orobanchaceae	Castilleja linariifolia	Wyoming Indian-Paintbrush	T. R. Ingersoll - Ray's Tank
Orobanchaceae	Castilleja miniata	Great Red Indian-Paintbrush	Clyde J. Jones - Wall Lake
Orobanchaceae	Castilleja nelsonii	Rincon Mountain Indian-Paintbrush	
Orobanchaceae	Castilleja sessiliflora	Great Plains Indian-Paintbrush	Vas Plants of Gila www.blackrange.org E. of Hillsboro (B)
Orobanchaceae	Castilleja sulphurea	Mogollon Indian-Paintbrush	
Rhamnaceae	Ceanothus fendleri	Fendler's Buckbrush Buckbrush	Vas Plants of Gila www.blackrange.org Railroad Canyon (B)
Rhamnaceae	Ceanothus greggii		R. D. Worthington - 1/2 m W of Kingston
Rhamnaceae	Ceanothus integerrimus	Deerbrush	Vas Plants of Gila

Family	Scientific Name	Common Name(s)	Notes
Rhamnaceae	Ceanothus pauciflorus	Mojave Buckbrush Desert Buckthorn Desert Buckbrush	Vas Plants of Gila R. D. Worthington - 1/2 m W of Kingston
Cannabaceae	Celtis reticulata	Net-Leaf Hackberry Western Hackberry	Vas Plants of Gila www.blackrange.org Percha Creek e. of Hillsboro (B)
Poaceae	Cenchrus spinifex	Coastal Sandbur	Vas Plants of Gila
Poaceae	Cenchrus tribuloides		O. B. Metcalfe - Las Animas Creek
Asteraceae	Centaurea solstitialis	Yellow Star Thistle	Vas Plants of Gila Exotic
Asteraceae	Centaurea stoebe subsp. micranthos	Spotted Knapweed	Vas Plants of Gila Exotic
Caryophyllaceae	Cerastium arvense	Field Mouse-Ear Chickweed Field Chickweed	Vas Plants of Gila Rocky Canyon (V)
Caryophyllaceae	Cerastium brachypodum	Short-Stalk Mouse-Ear Chickweed Short-Stalk Chickweed	Vas Plants of Gila O. B. Metcalfe - 1 m W of Hillsboro
Caryophyllaceae	Cerastium fastigiatum	Fastigiate Mouse-Ear Chickweed Fastigiate Chickweed	Vas Plants of Gila O. B. Metcalfe - Sawyers Peak
Caryophyllaceae	Cerastium fontanum	Common Mouse-Ear Chickweed	P. J. Knight - Running Water Canyon
Caryophyllaceae	Cerastium nutans	Nodding Mouse-Ear Chickweed	E. F. Castetter
Ditrichaceae	Ceratodon purpureus		
Ceratophyllaceae	Ceratophyllum demersum	Coon's Tail	Vas Plants of Gila
Rosaceae	Cercocarpus montanus	Alder-Leaf Mountain-Mahogany	Tim Thibault - Pullout W of Lower Gallinas Campground
Rosaceae	Cercocarpus breviflorus var. breviflorus	Desert Mountain Mahogany	Vas Plants of Gila
Loasaceae	Cevallia sinuata	Stinging Serpent	Vas Plants of Gila www.blackrange.org E. of Hillsboro -Opportunity Mine (B)
Asteraceae	Chaetopappa ericoides	Rose-Heath Baby Aster	Vas Plants of Gila C. A. Huff - Palomas Creek
Fabaceae	Chamaecrista nictitans var. leptadenia	Partridge Pea	Vas Plants of Gila Robert C. Sivinski - City of Rocks SP
Onagraceae	Chamaenerion angustifolium	Narrow-Leaf Fireweed Fireweed	Vas Plants of Gila
Solanaceae	Chamaesaracha coniodes	Gray Five-Eyes	Loraine Yeatts - 3.6 m E of Hillsboro
Solanaceae	Chamaesaracha coronopus	Greenleaf Five Eyes	Vas Plants of Gila
Solanaceae	Chamaesaracha sordida	Hairy Five-Eyes	Vas Plants of Gila O. B. Metcalfe - Kingston www.blackrange.org Apache Peak (B)
Euphorbiaceae	Chamaesyce albomarginata	Rattlesnake Weed Rattlesnake Spurge	Vas Plants of Gila O. B. Metcalfe - Kingston
Euphorbiaceae	Chamaesyce arizonica	Arizona Spurge	Vas Plants of Gila
Euphorbiaceae	Chamaesyce hyssopifolia	Hyssop Leaf Spurge	Vas Plants of Gila
Euphorbiaceae	Chamaesyce indivisa	Royal Spurge	Vas Plants of Gila
Euphorbiaceae	Chamaesyce lata	Hoary Sandmat	Kenneth d. Heil - MP 14 NM-27
Euphorbiaceae	Chamaesyce micromera	Desert Spurge	Vas Plants of Gila
Euphorbiaceae	Chamaesyce prostrata	Prostrate Spurge	Vas Plants of Gila
Euphorbiaceae	Chamaesyce revoluta	Curl Leaf Spurge	Vas Plants of Gila O. B. Metcalfe - 1 m W of Hillsboro
Euphorbiaceae	Chamaesyce serpyllifolia	Thyme-Leaf Spurge	Vas Plants of Gila Meents & Moir - Macho Creek

Family	Scientific Name	Common Name(s)	Notes
Euphorbiaceae	Chamaesyce serrula	Saw-Tooth Sandmat	R. Fletcher - Tierra Blanca Canyon
Euphorbiaceae	Chamaesyce setiloba	Shaggy Spurge	Vas Plants of Gila
Euphorbiaceae	Chamaesyce stictospora	Slim-Seed Sandmat Slim Seed Spurge	Vas Plants of Gila O. B. Metcalfe - Kingston
Euphorbiaceae	Chamaesyce vermiculata	Worm Seed Spurge	Vas Plants of Gila C. R. (Bob) Hutchins - Wall Lake
Pteridaceae	Cheilanthes bonariensis	Slender Lip Fern	Vas Plants of Gila See Myriopteris gracilis
Pteridaceae	Cheilanthes eatonii	Eaton's Lip Fern	Vas Plants of Gila See Myriopteris rufa
Pteridaceae	Cheilanthes feei	Slender Lip Fern Sante Fe Lip Fern	Vas Plants of Gila See Myriopteris gracilis See Cheilanthes bonariensis
Pteridaceae	Cheilanthes fendleri	Fendler Lip Fern	Vas Plants of Gila See Myriopteris fendleri
Pteridaceae	Cheilanthes lindheimeri	Fairy Swords	Vas Plants of Gila See Myriopteris lindheimeri
Pteridaceae	Cheilanthes tomentosa	Wooly Lip Fern	Vas Plants of Gila See Myriopteris tomentosa Georgetown Road (V)
Pteridaceae	Cheilanthes wootonii	Wooton's Lip Fern	Vas Plants of Gila See Myriopteris wootonii
Pteridaceae	Cheilanthes wrightii	Wright's Lip Fern	Vas Plants of Gila
Pteridaceae	Cheilanthes yavapensis	Graceful Lip Fern	Vas Plants of Gila www.blackrange.org E. of Bald Hill (B) North Percha Creek (V)
Amaranthaceae	Chenopodium album	Lamb's-Quarters	Steve L. O'Kane Jr - Hillsboro
Chenopodiaceae	Chenopodium album var. missouriense	Lamb's-Quarters	Vas Plants of Gila
Amaranthaceae	Chenopodium berlandieri	Pit-Seed Goosefoot	R. Fletcher - Hoyt Canyon
Chenopodiaceae	Chenopodium berlandieri	Pitted Goosefoot	Vas Plants of Gila E. N. Jellen - 1 m E of Sherman
Chenopodiaceae	Chenopodium capitatum var. parvicapitatum	Strawberry Blite	Vas Plants of Gila
Chenopodiaceae	Chenopodium foliosum	Leafy Goosefoot	Vas Plants of Gila
Amaranthaceae	Chenopodium fremontii	Fremont's Goosefoot	W. R. Chapline, Jr. - Ridge N. of Trujillo Canyon
Amaranthaceae	Chenopodium hians	Hians Goosefoot	E. N. Jellen - E of Sherman
Amaranthaceae	Chenopodium incanum	Mealy Goosefoot	
Chenopodiaceae	Chenopodium incanum	Mealy Goosefoot	Vas Plants of Gila
Amaranthaceae	Chenopodium neomexicanum	New Mexico Goosefoot	O. B. Metcalfe - Mineral Creek
Chenopodiaceae	Chenopodium neomexicanum	New Mexico Goosefoot	Vas Plants of Gila O. B. Metcalfe - Mineral Creek
Chenopodiaceae	Chenopodium simplex	Goosefoot	Vas Plants of Gila
Amaranthaceae	Chenopodium watsonii	Watson's Goosefoot	E. N. Jellen - E of Sherman
Bignoniaceae	Chilopsis linearis	Desert Willow	Vas Plants of Gila www.blackrange.org Frying Pan Canyon (B) Ancheta Canyon (V)
Ericaceae	Chimaphila umbellata	Pipsissewa	Vas Plants of Gila
Poaceae	Chloris verticillata	Tumble Windmillgrass	Vas Plants of Gila

Family	Scientific Name	Common Name(s)	Notes
Poaceae	Chloris virgata	Feather Windmill Grass Feather Fingergrass Showy Windmillgrass	Vas Plants of Gila O. B. Metcalfe - Las Animas Creek
Brassicaceae	Chorispora tenella	Crossflower	Vas Plants of Gila Exotic R. C. Sivinski - Hillsboro
Asteraceae	Chrysactinia mexicana	Damianita	W. R. Chapline, Jr. - Trujillo Canyon www.blackrange.org Sawmill Canyon (B)
Asteraceae	Cichorium intybus	Chickory	Vas Plants of Gila Exotic
Apiaceae	Cicuta maculata	Spotted Water Hemlock	Vas Plants of Gila
Onagraceae	Circaea alpina	Small Enchanter's-Nightshade	Owen F. Williams - 1.75 m E of McKnight Cabin in Water Canyon
Asteraceae	Cirsium arizonicum	Arizona Thistle	Vas Plants of Gila www.blackrange.org W of Emory Pass (B)
Asteraceae	Cirsium neomexicanum	New Mexico Thistle	Vas Plants of Gila Emory Pass (V) www.blackrange.org E. of Hillsboro (B)
Asteraceae	Cirsium ochrocentrum var. martinii	Yellow-Spine Thistle Martin's Thistle (var.)	Vas Plants of Gila www.blackrange.org Forest Trail 796 (B)
Asteraceae	Cirsium parryi	Parry's Thistle	Vas Plants of Gila R. C. Sivinski - Hillsboro Peak
Asteraceae	Cirsium undulatum	Wavy-Leaf Thistle	
Asteraceae	Cirsium vulgare	Bull Thistle	Vas Plants of Gila Exotic www.blackrange.org Iron Creek Campground (B)
Asteraceae	Cirsium wheeleri	Wheeler's Thistle	Vas Plants of Gila C. R. Hutchins - Sawmill Peak
Cladoniaceae	Cladonia coniocraea	Common Powderhorn	Vas Plants of Gila
Cladoniaceae	Cladonia pyxidata	Pebbled Pixie Cup	Vas Plants of Gila T. H. Nash - Iron Creek Campground
Portulacaceae	Claytonia rosea	Western Spring Beauty Lanceleaf Spring Beauty	Vas Plants of Gila
Ranunculaceae	Clematis columbiana	Columbian Virgin's-Bower	Vas Plants of Gila www.blackrange.org Hillsboro Peak (B)
Ranunculaceae	Clematis hirsutissima	Sugarbowls	Kenneth D. Heil - North Percha Road, 4.8 m from NM-152
Ranunculaceae	Clematis ligusticifolia	Deciduous Traveler's-Joy Virgin's Bower Traveler's Joy	Vas Plants of Gila O. B. Metcalfe - Kingston
Cleomaceae	Cleomella longipes	Chiricahua Mountain Stinkweed	Robert C. Sivinski - Warms Springs Wash at Hillsboro
Lamiaceae	Clinopodium vulgare	Wild Basil	
Fabaceae	Cologania angustifolia	Long-Leaf Cologania	Vas Plants of Gila www.blackrange.org E slope of Bald Hill (B)
Santalaceae	Comandra umbellata	Bastard-Toadflax	Vas Plants of Gila O. B. Metcalfe - Kingston
Commelinaceae	Commelina dianthifolia	Bird-Bill Dayflower	Vas Plants of Gila www.blackrange.org S. of Iron Creek Cmpgrnd (B)

Family	Scientific Name	Common Name(s)	Notes
Amblystegiaceae	Conardia compacta		
Rhamnaceae	Condalia warnockii var. warnockii	Crucillo	Vas Plants of Gila
Apiaceae	Conium maculatum	Poison-Hemlock	Vas Plants of Gila Exotic
Orobanchaceae	Conopholis alpina var. mexicana	Alpine Squawroot Ground Cone	Vas Plants of Gila www.blackrange.org Railroad Canyon (B)
Ranunculaceae	Consolida ajacia	Garden Larkspur	Vas Plants of Gila Exotic
Convolvulaceae	Convolvulus arvensis	Field Bindweed	Vas Plants of Gila www.blackrange.org San Lorenzo (B) Exotic
Convolvulaceae	Convolvulus equitans	Texas Bindweed Dagger Bindweed	Vas Plants of Gila www.blackrange.org E of Hillsboro (B)
Asteraceae	Conyza canadensis	Canadian Horseweed Horseweed	Vas Plants of Gila W. R. Chapline - Tierra Blanca Canyon
Orchidaceae	Corallorhiza maculata	Summer Coralroot Spotted Coralroot Orchid	Vas Plants of Gila Richard D. Worthington - Wright's Cabin
Orchidaceae	Corallorhiza striata	Striped Coalroot Orchid	Vas Plants of Gila
Orchidaceae	Corallorhiza wisteriana	Spring Coralroot	Vas Plants of Gila
Fumariaceae	Cordalis aurea subsp. occidentalis	Golden Smoke Scrambled Eggs	Vas Plants of Gila www.blackrange.org See also Papaveraceae Hillsboro (B)
Orobanchaceae	Cordylanthus wrightii	Wright's Bird's-Beak Wright Clubflower	Vas Plants of Gila E. O. Wooton - San Lorenzo
Asteraceae	Coreopsis lanceolata	Lance Leaf Tickseed	Vas Plants of Gila
Asteraceae	Coreopsis tinctoria	Golden Tickseed	Vas Plants of Gila
Cornaceae	Cornus sericea subsp. stolonifera	Red Osier Red-osier Dogwood	Vas Plants of Gila Rocky Canyon (V)
Papaveraceae	Corydalis aurea	Scrambled Eggs Golden-smoke	Vas Plants of Gila www.blackrange.org See also Fumariaceae
Cactaceae	Coryphantha robustispina	Longtubercle Beehive Cactus	
Cactaceae	Coryphantha robustispina	Long-tubercled Coryphantha Pineapple Cactus	Vas Plants of Gila
Cactaceae	Coryphantha vivipara	Kaibab Spinystar Pincushion Spinystar	Vas Plants of Gila
Asteraceae	Cosmos parviflorus	Southwestern Cosmos Wild Cosmos	Vas Plants of Gila O. B. Metcalfe - S of Hillsboro
Rosaceae	Crataegus wootoniana	Wooton Hawthorn	Vas Plants of Gila Endemic, Species of Concern
Amblystegiaceae	Cratoneuron filicinum		
Fabaceae	Crotalaria pumila	Low Rattlebox	Vas Plants of Gila
Euphorbiaceae	Croton dioicus	Hierba del Gato Grassland Croton	Vas Plants of Gila H. J. Dittmer - Pony Hills
Euphorbiaceae	Croton pottsii	Leatherweed	Vas Plants of Gila Norris & Geddes - City of Rocks SP
Euphorbiaceae	Croton texensis	Texas Croton	Vas Plants of Gila
Pottiaceae	Crumia latifolia		Felger & Kleinman - Railroad Canyon

Family	Scientific Name	Common Name(s)	Notes
Rubiaceae	Crusea diversifolia	Mountain Saucer-Flower Saucer Flower	Vas Plants of Gila O. B. Metcalfe - Kingston
Rubiaceae	Crusea subulata		R. D. Worthington - Kingston
Rubiaceae	Crusea wrightii		O. B. Metcalfe - Kingston
Boraginaceae	Cryptantha barbiger	Bearded Cat's Eye	Vas Plants of Gila J. P. Hubbard - Hadley Canyon nr Cooke's Peak www.blackrange.org E of Hillsboro (B)
Boraginaceae	Cryptantha cinerea	James' Cryptantha Bow-Nut Cryptantha	Vas Plants of Gila www.blackrange.org E of Hillsboro (B)
Boraginaceae	Cryptantha crassisepala var. elachantha	Thick Sepal Cat's Eye	Vas Plants of Gila O. B. Metcalfe - Hillsboro
Boraginaceae	Cryptantha fendleri	Sand-Dune Cat's-Eye	Harry H. Hyatt - nr Wall Lake Jct.
Boraginaceae	Cryptantha micrantha	Red-root Cat's Eye	Vas Plants of Gila R. C. Sivinski - City of Rocks State Park
Boraginaceae	Cryptantha paysonii	Payson's Perennial Cat's-Eye	H. D. D. Ripley - 1 mi n or Lake Valley
Boraginaceae	Cryptantha pterocarya var. cycloptera	Winged Cat's Egg	Vas Plants of Gila Kenneth D. Heil - 11.5 m northwest of NM-26 on A019
Cucurbitaceae	Cucurbita foetidissima	Missouri Gourd Buffalo Gourd	Vas Plants of Gila J. Mohlenrich - Copper Flat www.blackrange.org Hillsboro (B)
Cupressaceae	Cupressus arizonica var. arizonica	Arizona Cypress	www.blackrange.org N. of Cooke's Peak (B)
Convolvulaceae	Cuscuta campestris	Field Dodder	O. B. Metcalfe - Kingston
Convolvulaceae	Cuscuta indecora	Large Seed Dodder	Vas Plants of Gila
Cactaceae	Cylindropuntia imbricata	Tree Cholla	
Cactaceae	Cylindropuntia leptocaulis	Christmas Cholla Desert Christmas Cactus	Vas Plants of Gila www.blackrange.org E. of Hillsboro (B)
Cactaceae	Cylindropuntia spinosior	Walkingstick Cactus Cane Cholla	Vas Plants of Gila www.blackrange.org Frying Pan Canyon (B) Ancheta Canyon (V)
Apiaceae	Cymopterus lemmonii	Mountain Parsley	Vas Plants of Gila www.blackrange.org S of McKnight Mt. (B) Sawyer's Peak Trail (V)
Apiaceae	Cymopterus montanus		Richard Spellenberg & Luc Brouillet - 74 Draw
Apiaceae	Cymopterus multinervatus	Purpleneve Spring Parsley Corkwing Wafer-parsnip	Vas Plants of Gila www.blackrange.org N of Pony Hills (B)
Apiaceae	Cymopterus spellenbergii		
Poaceae	Cynodon dactylon	Bermudagrass	Vas Plants of Gila
Cyperaceae	Cyperus esculentus	Chufa Yellow Nut Sedge	Vas Plants of Gila Mrs. J. M. Beals - Lake Valley
Cyperaceae	Cyperus fendlerianus	Fendler's Flat Sedge	Vas Plants of Gila O. B. Metcalfe - Percha Creek at Hillsboro
Cyperaceae	Cyperus michelianus		Vas Plants of Gila

Family	Scientific Name	Common Name(s)	Notes
Cyperaceae	Cyperus niger	Black Flat Sedge	Vas Plants of Gila C. R. Hutchins - Wall Lake
Cyperaceae	Cyperus odoratus var. squarrosus	Rusty Flat Sedge	Vas Plants of Gila
Cyperaceae	Cyperus parishii	Parish's Flat Sedge	C. R. Hutchins - Wall Lake
Cyperaceae	Cyperus seslerioides	Texas Flat Sedge	P. J. Alexander - NW of Taylor Peak
Cyperaceae	Cyperus sphaerolepis	Rusby's Flat Sedge	Vas Plants of Gila William R. Chapline - Tierra Blanca Canyon
Cyperaceae	Cyperus squarrosus	Awnead Flat Sedge	Vas Plants of Gila Robert C. Sivinski - 5.4 m NE of San Lorenzo
Nyctaginaceae	Cyphomeris gypsophiloides	Red Cyphomeris	O. B. Metcalfe - Kingston
Orchidaceae	Cypripedium parviflorum var. pubescens	Yellow Ladies-Slipper	Vas Plants of Gila Species of Concern
Cystopteridaceae	Cystopteris fragilis	Brittle Bladder Fern	O. B. Metcalfe - Hillsboro Peak
Cystopteridaceae	Cystopteris reevesiana	Reeves' Bladder Fern	Clyde L. Jones - Wall Lake
Dryopteridaceae	Cystopteris reevesiana	Southwestern Brittle Fern Reeve's Bladder Fern	Vas Plants of Gila Sawyer's Peak Trail (V)
Poaceae	Dactylis glomerata	Orchardgrass	Vas Plants of Gila
Poaceae	Dactyloctenium aegyptium	Durban Crowfoot	Vas Plants of Gila Exotic
Fabaceae	Dalea albiflora	White Dalea Ord's Prairie Clover White-Flower Prairie Clover	Vas Plants of Gila www.blackrange.org Warm Springs Wash E. of Hillsboro (B)
Fabaceae	Dalea brachystachys	Fort Bowie Prairie Clover	Vas Plants of Gila David M. Sutherland - 1.4 m E of Kingston at bridge over Percha
Fabaceae	Dalea candida	White Prairie-Clover	Vas Plants of Gila www.blackrange.org Warm Springs Wash E. of Hillsboro (B)
Fabaceae	Dalea filiformis	Sonoran Prairie-Clover Threadleaf Indigobush	Vas Plants of Gila C. R. (Bob) Hutchins - Wall Lake
Fabaceae	Dalea formosa	Featherplume Indigobush	Vas Plants of Gila www.blackrange.org E of Hillsboro (B)
Fabaceae	Dalea jamesii	James' Prairie-Clover	Vas Plants of Gila www.blackrange.org E of Hillsboro (B)
Fabaceae	Dalea lachnostachya	Gland Leaf Prairie Clover	Vas Plants of Gila David M. Sutherland - 2.1 m S of Hillsboro
Fabaceae	Dalea leporina	Fox-Tail Prairie-Clover Foxtail Dalea	Vas Plants of Gila David M. Sutherland - 1.9 m S of Hillsboro
Fabaceae	Dalea nana var. nana	Dwarf Prairie Clover	Vas Plants of Gila
Fabaceae	Dalea neomexicana	Downy Prairie-Clover	David M. Sutherland - 2.1 m S of Hillsboro
Fabaceae	Dalea pogonathera	Bearded Prairie-Clover	O. B. Metcalfe - 2 m S of Hillsboro
Fabaceae	Dalea polygonoides	Six Weeks Prairie Clover	Vas Plants of Gila O. B. Metcalfe - 1 m W of Hillsboro
Fabaceae	Dalea purpurea	Purple Prairie Clover	Vas Plants of Gila
Fabaceae	Dalea urceolata	Pine-Forest Prairie-Clover	
Fabaceae	Dalea wrightii	Wright's Prairie-Clover	O. B. Metcalfe - 2 m S of Hillsboro
Poaceae	Danthonia spicata	Poverty Wild Oat Grass	J. McGrath - Upper Diamond Creek

Family	Scientific Name	Common Name(s)	Notes
Rosaceae	Dasiphora fruticosa	Shrubby Cinquefoil	Vas Plants of Gila
Asparagaceae	Dasyilirion wheeleri	Common Sotol	Hillsides - E of Kingston
Nolinaceae	Dasyilirion wheeleri	Sotol	Vas Plants of Gila www.blackrange.org E of Hillsboro (B)
Poaceae	Dasyochloa pulchella	Fluffgrass	Vas Plants of Gila D. Potter - Hillsboro
Solanaceae	Datura quercifolia	Oak Leaf Thorn Apple	Vas Plants of Gila www.blackrange.org San Lorenzo (B)
Solanaceae	Datura stramonium	Jimsonweed	Vas Plants of Gila Kenneth D. Heil - 7.2 m E of US-180 on NM-61
Solanaceae	Datura wrightii	Sacred Thorn-Apple Jimsonweed	Vas Plants of Gila www.blackrange.org E of Hillsboro (B)
Ranunculaceae	Delphinium carolinianum	Carolina Larkspur	Kenneth D. Heil - Hillsboro
Ranunculaceae	Delphinium geraniifolium	Clark Valley Larkspur	P. J. Knight - East Diamond Creek
Ranunculaceae	Delphinium nuttallianum	Two-Lobe Larkspur	R. Fletcher - Circle 7 Canyon
Ranunculaceae	Delphinium scopulorum	Rocky Mountain Larkspur	Vas Plants of Gila McKnight Road (V) www.blackrange.org Emory Pass (B)
Ranunculaceae	Delphinium wootonii	Organ Mt. Larkspur Wooton's Larkspur	Vas Plants of Gila www.blackrange.org Carbonate Creek (B)
Verrucariaceae	Dermatocarpon americanum	American Stippleback Lichen	Vas Plants of Gila B. D. Ryan - Kingston Area
Poaceae	Deschampsia cespitosa	Tufted Hair Grass	Vas Plants of Gila
Brassicaceae	Descurainia adenophora	Blunt Tansy-Mustard	
Brassicaceae	Descurainia incana	Mountain Tansy-Mustard	
Brassicaceae	Descurainia incisa	Mountain Tansy-Mustard	Norris, Kindscher, & Kleinman - McKnight Cabin Road
Brassicaceae	Descurainia obtusa subsp. adenophora	Blunt Tansy-Mustard	Vas Plants of Gila
Brassicaceae	Descurainia obtusa subsp. obtusa	Blunt Tansy-Mustard	Vas Plants of Gila W. W. Holand - s of Mimbres on NM-35
Brassicaceae	Descurainia pinnata subsp. ochroleuca	Western Tansy-Mustard	Vas Plants of Gila Kirker & Norris - City of Rocks State Park
Brassicaceae	Descurainia sophia	Herb-Sophia Flixweed	Vas Plants of Gila Norris, Felger, Geddes, Kleinman - City of Rocks SP
Fabaceae	Desmanthus cooleyi	Cooley's Bundle-Flower Bundleflower	Vas Plants of Gila W. L. Onstad - Trujillo Meadow
Fabaceae	Desmodium arizonicum	Arizona Tick-Trefoil	Vas Plants of Gila
Fabaceae	Desmodium batocaulon	San Pedro Tick-Trefoil	Vas Plants of Gila A. Isabel Mulford - City of Rocks
Fabaceae	Desmodium grahamii	Graham's Tick-Trefoil Graham Tick-Clover	Vas Plants of Gila William R. Chapline - .5 m NW of Log Cabin Mine
Fabaceae	Desmodium neomexicanum	New Mexico Tick-Trefoil	Vas Plants of Gila O. B. Metcalfe - Kingston

Family	Scientific Name	Common Name(s)	Notes
Fabaceae	Desmodium rosei	Rose's Tick-Trefoil Rose's Tick-Clover	Vas Plants of Gila Jack L. Carter - FS Road 150 3 m S of FS Road 225
Poaceae	Dichanthelium linearifolium	Slim-Leaf Witch Grass	12 m E of Beaverhead
Themidaceae	Dichelostemma capitatum subsp. pauciflorum	Blue Dicks	Vas Plants of Gila
Convolvulaceae	Dichondra brachypoda	New Mexico Pony's-Foot	Vas Plants of Gila North Percha Creek (V)
Dicranaceae	Dicranoweisia cirrata		
Dicranaceae	Dicranum montanum		Kleinman & Blisard - Railroad Canyon
Dicranaceae	Dicranum rhabdocarpum		
Pottiaceae	Didymodon rigidulus		Kleinman & Blisard - Upper Gallinas Campground
Pottiaceae	Didymodon vinealis		
Asteraceae	Dieteria asteroides var. asteroides	Autumn False Tansy-Aster Starry Spine Aster	Vas Plants of Gila L. D. Potter - Kingston
Asteraceae	Dieteria bigelovii	Bigelow's False Tansy-Aster Sticky Aster Bigelow's Spine Aster	Vas Plants of Gila McKnight Road (V)
Asteraceae	Dieteria canescens	Purple Aster Sand Daisy	Vas Plants of Gila
Poaceae	Digitaria californica	California Crab Grass Arizona Cottontop	Vas Plants of Gila O. B. Metcalfe - Grant Hills
Poaceae	Digitaria pauciflora		O. B. Metcalfe - Las Animas Creek
Poaceae	Digitaria sanguinalis	Hairy Crab Grass	Vas Plants of Gila O. B. Metcalfe - Las Animas Creek
Brassicaceae	Dimorphocarpa wislizeni	Spectacle Pod Tourist Plant	Vas Plants of Gila www.blackrange.org San Lorenzo
Poaceae	Dinebra panicea		R. C. Sivinski - 1.5 m NW of Lake Valley
Poaceae	Diplachne fusca	Bearded Beetle Grass	R. C. Sivinski - 1.5 m NW of Hillsboro
Poaceae	Disakisperma dubium	Green-Sprangletop	D. Potter - Kingston
Poaceae	Distichlis spicata	Coastal Salt Grass	R. C. Sivinski - 1.5 m NW of Hillsboro
Euphorbiaceae	Ditaxis cyanophylla	Silverbush	Vas Plants of Gila O. B. Metcalfe - Kingston
Brassicaceae	Draba aurea	Golden Whitlow-Grass	D. H. Pellissior - McKnight Cabin Road
Brassicaceae	Draba cuneifolia var. cuneifolia	Wedgeleaf Draba Wedgeleaf Whitlow-grass	Vas Plants of Gila O. B. Metcalfe - Kingston
Brassicaceae	Draba helleriana	Heller's Draba Heller Whitlow Wort	Vas Plants of Gila L. M. Shultz - McKnight Mtn. Road
Brassicaceae	Draba mogollonica	Mogollon Mountain Whitlow-Grass Mogollon Whitlow-Grass	Vas Plants of Gila
Brassicaceae	Draba standleyi	Standley's Whitlow-Grass	
Lamiaceae	Dracocephalum parviflorum	Dragonhead	Vas Plants of Gila
Amblystegiaceae	Drepanocladus aduncus		
Caryophyllaceae	Drymaria glandulosa	Fendler's Drymary	Vas Plants of Gila O. B. Metcalfe - Kingston
Caryophyllaceae	Drymaria leptophylla	Canyon Drymary Frail Drymary	Vas Plants of Gila Kenneth D. Heil - 13.2 m W of NM-52 on NM-59
Caryophyllaceae	Drymaria molluginea	Slim-Leaf Drymary	Vas Plants of Gila Robert Sivinski - Gallinas Canyon
Brassicaceae	Dryopetalon runcinatum	Rock-Mustard	

Family	Scientific Name	Common Name(s)	Notes
Dryopteridaceae	Dryopteris filix-mas	Male Fern	Vas Plants of Gila
Chenopodiaceae	Dysphania botrys	Jerusalem Oak	Vas Plants of Gila
Amaranthaceae	Dysphania graveolens	Fetid Wormseed	W. R. Chapline, Jr. - Tierra Blanca Canyon
Chenopodiaceae	Dysphania graveolens	Fetid Goosefoot	Vas Plants of Gila Kenneth D. Heil - 13.2 m W of NM-52 on NM-59
Asteraceae	Dyssodia papposa	Fetid-Marigold	Vas Plants of Gila O. B. Metcalfe - Kingston
Anthericaceae	Echeandia flavescens	Crag Lily	Vas Plants of Gila Burnt Cabin Meadow at Hwy 59 (V) www.blackrange.org Sawyer's Peak Trail (B)
Asparagaceae	Echeandia flavescens	Torrey's Crag-Lily	Kenneth D. Heil - E of San Lorenzo
Cactaceae	Echinocereus chloranthus		See E. ryolithensis
Cactaceae	Echinocereus coccineus	Scarlet Hedgehog Cactus Scarlet Beehive Cactus	Vas Plants of Gila North Percha Creek (V) www.blackrange.org Hillsboro Peak Trail (B)
Cactaceae	Echinocereus fendleri	Pink-Flower Hedgehog Cactus Fendler Hedgehog Fendler's Hedgehog Cactus	Vas Plants of Gila www.blackrange.org E of Hillsboro (B)
Cactaceae	Echinocereus rigidissimus var. rigidissimus	Rainbow Cactus	Vas Plants of Gila
Cactaceae	Echinocereus ryolithensis		www.blackrange.org Frying Pan Canyon (B)
Cactaceae	Echinocereus triglochidiatus	Claret Cup Cactus	www.blackrange.org E of Hillsboro (B)
Poaceae	Echinochloa colonum	Jungle Rice	Vas Plants of Gila
Poaceae	Echinochloa crus-galli	Large Barnyard Grass	Vas Plants of Gila Exotic R. C. Sivinski - 1.5 m NW of Hillsboro
Poaceae	Echinochloa crus-pavonis	Gulf Cock's-Spur Grass	
Poaceae	Echinochloa muricata	Rough Barnyard Grass	O. B. Metcalfe - Kingston
Cactaceae	Echinomastus intertextus	Early Bloomer Chihuahua Pineapple Cactus	Vas Plants of Gila www.blackrange.org E of Hillsboro (B)
Cucurbitaceae	Echinopepon coulteri	Coulter's Balsam-Apple	Vas Plants of Gila McKnight Road (V)
Cucurbitaceae	Echinopepon wrightii	Wild Balsam-Apple	Leila M. Shultz - McKnight Canyon
Asteraceae	Eclipta prostrata	Yerbe de Tajo False Daisy	Vas Plants of Gila
Hydrocharitaceae	Egeria densa	Brazilian-Waterweed	William C. Martin - Wall Lake
Elaeagnaceae	Elaeagnus angustifolia	Russian Olive	Vas Plants of Gila Kenneth D. Heil - Rancho Del Rio, 7 m NE of US-180
Cyperaceae	Eleocharis acicularis	Needle Spikerush	Vas Plants of Gila Thomas P. Adams - Wall Lake
Cyperaceae	Eleocharis bella	Delicate Spike-Rush	R. Fletcher - Sawmill Canyon
Cyperaceae	Eleocharis engelmannii	Engelmann's Spike-Rush	Eric H. Roalson - 1 m N of FR 500 on FR 226
Cyperaceae	Eleocharis macrostachya	Pale Spikerush	Vas Plants of Gila
Cyperaceae	Eleocharis palustris	Soft-Stem Spike-Rush	R. Fletcher - Sawmill Canyon

Family	Scientific Name	Common Name(s)	Notes
Cyperaceae	Eleocharis parishii	Parish's Spike-Rush	Vas Plants of Gila R. D. Worthington - Sawpit Canyon
Cyperaceae	Eleocharis rostellata	Beaked Spike-Rush	R. D. Worthington - Kingston Campground
Poaceae	Elymus arizonicus	Arizona Wild Rye Arizona Wheatgrass	Vas Plants of Gila Charles A. Huff - McKnight Cabin
Poaceae	Elymus canadensis	Canada Wildrye	Vas Plants of Gila O. B. Metcalfe - Kingston
Poaceae	Elymus elongatus	Tall Wheatgrass	Vas Plants of Gila
Poaceae	Elymus elymoides	Western Bottle-Brush Grass	O. B. Metcalfe - Berrenda Creek
Poaceae	Elymus longifolius	Longleaf Squirreltail	Vas Plants of Gila P. J. Alexander - East Canyon
Poaceae	Elymus repens	Creeping Wild Rye Quackgrass	Vas Plants of Gila McKnight Peak (V)
Poaceae	Elymus smithii	Western Wheatgrass	Vas Plants of Gila
Poaceae	Elymus trachycaulus	Slender Wild Rye Slender Wheatgrass	Vas Plants of Gila O. B. Metcalfe - North Percha Creek
Acanthaceae	Elytraria imbricata	Purple Scalystem	Vas Plants of Gila
Poaceae	Enneapogon desvauxii	Spike Pappusgrass	Vas Plants of Gila O. B. Metcalfe - Kingston
Entodontaceae	Entodon beyrichii		Kleinman & Blisard - Railroad Canyon
Ephedraceae	Ephedra trifurca	Mormon Tea	Vas Plants of Gila www.blackrange.org S of Hillsboro (B)
Onagraceae	Epilobium canum var. latifolium	Hummingbird Trumpet	Vas Plants of Gila
Onagraceae	Epilobium ciliatum	Fringed Willowherb Willow Herb	Vas Plants of Gila William R. Chapline Jr. - Tierra Blanca Canyon
Orchidaceae	Epipactis gigantea	Giant Helleborine	Vas Plants of Gila Paula Durkin - Palomas Creek
Equisetaceae	Equisetum arvense	Field Horsetail	Vas Plants of Gila C. E. Martin - Wall Lake
Equisetaceae	Equisetum hyemale subsp. affine	Common Scouring Rush	Vas Plants of Gila
Equisetaceae	Equisetum laevigatum	Smooth Scouring-Rush	Vas Plants of Gila C. E. Martin - Wall Lake
Poaceae	Eragrostis barrelieri	Mediterranean Lovegrass	Vas Plants of Gila Exotic Norris & Geddes - City of Rocks SP
Poaceae	Eragrostis cilianensis	Stink Grass	Vas Plants of Gila Exotic O. B. Metcalfe - Berrenda Creek
Poaceae	Eragrostis curvula	Weeping Lovegrass	Vas Plants of Gila Exotic
Poaceae	Eragrostis intermedia	Plains Lovegrass	Vas Plants of Gila O. B. Metcalfe - Kingston
Poaceae	Eragrostis lehmanniana	Lehmann Lovegrass	Vas Plants of Gila Exotic Norris & Geddes - City of Rocks SP
Poaceae	Eragrostis mexicana	Mexican Love Grass	Vas Plants of Gila R. D. Worthington - North Percha Creek
Poaceae	Eragrostis pectinacea var. pectinacea	Carolina Lovegrass	Vas Plants of Gila J. K. Meents - Road into Macho Canyon

Family	Scientific Name	Common Name(s)	Notes
Caryophyllaceae	Eremogone fendleri	Fendler's Matted Sandwort Fendler's Sandwort	Vas Plants of Gila Hillsboro Peak Trail (V) www.blackrange.org
Onagraceae	Eremothera chamaenerioides	Fireweed Suncup	Vas Plants of Gila
Polemoniaceae	Eriastrum diffusum	Wool Star Miniature Woolly Star	Vas Plants of Gila W. W. Holland - S of San Lorenzo on NM-61
Asteraceae	Ericameria cuneata var. spathulata	Cliff Heathgoldenrod Cliff Goldenbush	Vas Plants of Gila
Asteraceae	Ericameria laricifolia	Turpentine-Bush	Vas Plants of Gila J.P. Hubbard - Cooke's Range
Asteraceae	Ericameria nauseosa	Rubber Rabbitbrush	Vas Plants of Gila www.blackrange.org Bald Hill Spring (B)
Asteraceae	Erigeron bellidiastrum	Western Daisy Fleabane	
Asteraceae	Erigeron canus	Hoary Fleabane	R. C. Jackson - S of NM-59
Asteraceae	Erigeron divergens	Rough Fleabane Fleabane Daisy Spreading Fleabane	Vas Plants of Gila www.blackrange.org Mineral Creek
Asteraceae	Erigeron eximius	Spruce-Fir Fleabane	Vas Plants of Gila Charles Huff - McKnight Peak
Asteraceae	Erigeron flagellaris	Trailing Fleabane Whiplash Fleabane	Vas Plants of Gila W. R. Chapline, Jr. - S Percha Creek
Asteraceae	Erigeron formosissimus var. formosissimus	Beautiful Fleabane	Vas Plants of Gila
Asteraceae	Erigeron hessii	Hess's Fleabane	Vas Plants of Gila
Asteraceae	Erigeron neomexicanus	New Mexico Fleabane New Mexico Daisy	Vas Plants of Gila McKnight Road (V)
Asteraceae	Erigeron oreophilus	Chaparral Fleabane	Vas Plants of Gila W. R. Norris - McKnight Cabin Road
Asteraceae	Erigeron scopulinus	Winn Falls Fleabane	
Asteraceae	Erigeron speciosus	Aspen Fleabane Showy Daisy	Vas Plants of Gila Carter & Stevens - Trail 757
Asteraceae	Erigeron tracyi	Running Fleabane	Vas Plants of Gila W. R. Chapline - S of Hillsboro
Asteraceae	Erigeron vreelandii	Broad-Leaf Fleabane Rough-leaved Daisy	Vas Plants of Gila R. Fletcher - S Fork Circle 7 Canyon
Poaceae	Eriochloa acuminata var. acuminata	Texas Cupgrass	Vas Plants of Gila
Polygonaceae	Eriogonum abertianum	Abert's Wild Buckwheat	Vas Plants of Gila O. B. Metcalfe - Kingston
Polygonaceae	Eriogonum alatum	Winged Wild Buckwheat	Vas Plants of Gila C. R. (Bob) Hutchins - Taylor Peak
Polygonaceae	Eriogonum hieraciifolium	Hawkweed Wild Buckwheat	R. Fletcher - South Water Canyon
Polygonaceae	Eriogonum jamesii	James' Wild Buckwheat	Vas Plants of Gila T. Dunbar - 20 m E of Beaverhead
Polygonaceae	Eriogonum pharnaceoides	Wire-Stem Wild Buckwheat Wirestem Buckwheat	Vas Plants of Gila R. Fletcher - Me Own Hill www.blackrange.org City of Rocks SP (B)
Polygonaceae	Eriogonum polycladon	Sorrel Wild Buckwheat	Vas Plants of Gila P. J. Knight - Diamond Creek
Polygonaceae	Eriogonum rotundifolium	Round-Leaf Wild Buckwheat	E. F. Castetter - W of Hillsboro

Family	Scientific Name	Common Name(s)	Notes
Polygonaceae	Eriogonum thurberi	Thurber Buckwheat	Vas Plants of Gila Kenneth D. Heil - Percha Creek 2.5 m W of Hillsboro
Polygonaceae	Eriogonum wrightii	Bastard-Sage Wright Buckwheat Wright's Wild Buckwheat	Vas Plants of Gila NM-152 (V)
Poaceae	Erioneuron avenaceum		O. B. Metcalfe - Kingston
Poaceae	Erioneuron pilosum	Hairy Woolly Grass Hairy Tridens	Vas Plants of Gila
Geraniaceae	Erodium cicutarium	Red-Stem Stork's-Bill Red Stemmed Filaree Storkbill	Vas Plants of Gila Exotic Hillsboro Peak Trail (V) www.blackrange.org Trail 134 off of Tierra Blanca Road (B)
Geraniaceae	Erodium texanum	Texas Stork's-Bill Texas Filaree	Vas Plants of Gila R. C. Sivinski - 3.2 m NE of Hillsboro
Brassicaceae	Eruca vesicaria subsp. sativa	Garden Rocket	Vas Plants of Gila
Brassicaceae	Erysimum capitatum	Sand-Dune Wallflower Wallflower Western Wallflower	Vas Plants of Gila D. Villalba - Mud Spring
Brassicaceae	Erysimum inconspicuum	Wallflower	Vas Plants of Gila
Phrymaceae	Erythranthe dentiloba	Toothpetal Monkeyflower	See: Plantaginaceae
Phrymaceae	Erythranthe glabrata	Roundleaf Monkeyflower	
Phrymaceae	Erythranthe guttata	Seep Monkeyflower	See: Plantaginaceae
Phrymaceae	Erythranthe rubella	Little Redstem Monkeyflower	See: Plantaginaceae
Fabaceae	Erythrostemon gilliesii		See. Caesalpinia gilliesii
Papaveraceae	Eschscholzia californica subsp. mexicana	Mexican Poppy	Vas Plants of Gila www.blackrange.org E of Nutt (B)
Hydrophyllaceae	Eucrypta micrantha	Dainty Hide Seed	Vas Plants of Gila
Euphorbiaceae	Euphorbia albomarginata	White-Margin Sandmat Rattlesnake Weed	www.blackrange.org E of Hillsboro (B)
Euphorbiaceae	Euphorbia alta	Tall Spurge	Vas Plants of Gila
Euphorbiaceae	Euphorbia bifurcata	Forked Spurge Wooton's Spurge	Vas Plants of Gila Railroad Canyon (V)
Euphorbiaceae	Euphorbia bilobata	Black-Seed Spurge	Vas Plants of Gila O. B. Metcalfe - 1 m W of Hillsboro
Euphorbiaceae	Euphorbia brachycera	Horned Spurge	Vas Plants of Gila www.blackrange.org Railroad Canyon
Euphorbiaceae	Euphorbia chamaesula	Mountain Spurge	E. F. Castetter - 15 m E of Beaverhead
Euphorbiaceae	Euphorbia cuphosperma	Hairy Fruit Poinsettia	Vas Plants of Gila
Euphorbiaceae	Euphorbia davidii	David's Spurge David's Poinsettia	Vas Plants of Gila Alexander & Slaughter - Lower Gallinas
Euphorbiaceae	Euphorbia dentata	Toothed Spurge	Richard D. Worthington - North Percha Creek
Euphorbiaceae	Euphorbia esula	Leafy Spurge	Jack L. Carter - Hoyt Creek
Euphorbiaceae	Euphorbia exstipulata	Square Seed Spurge	Vas Plants of Gila Meents & Moir - Macho Creek
Euphorbiaceae	Euphorbia fendleri	Fendler's Sandmat	
Euphorbiaceae	Euphorbia hexagona	Six-Angle Spurge	Diego Villalba - North Palomas Creek

Family	Scientific Name	Common Name(s)	Notes
Euphorbiaceae	Euphorbia rayturneri	Ray Turner's Spruge	Vas Plants of Gila Nathan C. Taylor - 7.2 m NE of US-180 on NM-61
Euphorbiaceae	Euphorbia serpillifolia	Thyme-Leaf Sandmat	Nathan C. Taylor - 3.9 m NE of US-180 on NM-61
Euphorbiaceae	Euphorbia spathulata	Warty Spurge	
Euphorbiaceae	Euphorbia vermiculata	Worm-Seed Sandmat	
Asteraceae	Euthamia graminifolia	Flat Top Goldentop	Vas Plants of Gila
Convolvulaceae	Evolvulus arizonicus	Arizona Morning Glory	Vas Plants of Gila
Convolvulaceae	Evolvulus nuttallianus	Prostrate Evolvulus	www.blackrange.org S of Hillsboro (B)
Convolvulaceae	Evolvulus sericeus var. sericeus	Silver Dwarf-Morning-Glory Silky Evolvulus Silvery Morning Glory	Vas Plants of Gila www.blackrange.org S of Hillsboro (B)
Polygonaceae	Fallopia baldschuanica	Chinese Fleece Vine	Vas Plants of Gila
Polygonaceae	Fallopia convolvulus	Black-Bindweed Climbing Knotweed	Vas Plants of Gila O. B. Metcalfe - Kingston
Rosaceae	Fallugia paradoxa	Apache-Plume	Vas Plants of Gila www.blackrange.org S of Hillsboro (B)
Hydrangeaceae	Fendlera rupicola var. wrightii	Cliff Fendlerbush Fendlerbush Wright's Fendlerbush	Vas Plants of Gila North Percha Creek (V) www.blackrange.org Railroad Canyon (B)
Cactaceae	Ferocactus wislizeni	Barrel Cactus Fish-hook Barrel Cactus	Vas Plants of Gila www.blackrange.org E of Hillsboro (B)
Poaceae	Festuca arizonica	Arizona Fescue	
Poaceae	Festuca arundinacea	Tall Fescue	Vas Plants of Gila Exotic Kenneth D. Heil - Hillsboro
Poaceae	Festuca calligera	Southwestern Fescue	Vas Plants of Gila Exotic
Poaceae	Festuca thurberi	Thurber's Fescue	Vas Plants of Gila
Parmeliaceae	Flavopunctelia soledica	Powder-edged Speckled Greenshield	Vas Plants of Gila J. Z. Wilhelm - Berrenda Creek
Asteraceae	Flourensia cernua	Tarbush	Vas Plants of Gila
Fontinalaceae	Fontinalis antipyretica		Kleinman & Blisard - Railroad Canyon
Oleaceae	Forestiera pubescens	Stretchberry New Mexico Olive New Mexico Desert Olive Prairie Adelia	Vas Plants of Gila William C. Martin - 1.5 m S of Wall Lake
Fouquieriaceae	Fouquieria splendens	Ocotillo Coach Whip	Vas Plants of Gila www.blackrange.org E of Hillsboro (B)
Rosaceae	Fragaria vesca	Woodland Strawberry Wild Strawberry	Vas Plants of Gila East Canyon (V) www.blackrange.org Hillsboro Peak Trail (B)
Rhamnaceae	Frangula betulifolia	Birch-Leaf False Buckthorn	O. B. Metcalfe - Kingston
Rhamnaceae	Frangula californica	California False Buckthorn	O. B. Metcalfe - Berrenda Creek
Gentianaceae	Frasera speciosa	Monument-Plant Green Gentian Showy Elkweed	Vas Plants of Gila O. B. Metcalfe - Kingston
Oleaceae	Fraxinus anomala	Single-Leaf Ash	Vas Plants of Gila

Family	Scientific Name	Common Name(s)	Notes
Oleaceae	Fraxinus velutina	Velvet Ash	Vas Plants of Gila Nelson & Nelson - Hillsboro
Amaranthaceae	Froelichia gracilis	Slender Snake-Cotton	Vas Plants of Gila O. B. Metcalfe - Kingston
Jubulaceae	Frullania inflata		Kleinman & Blisard - Iron Creek Campground
Funariaceae	Funaria hygrometrica		Kleinman & Blisard - Railroad Canyon
Asclepiadaceae	Funastrum crispum	Wavy-Leaf Milkvine	Vas Plants of Gila
Apocynaceae	Funastrum crispum	Wavy-Leaf Twinevine	Kenneth D. Heil - NM-27 MP 14
Asclepiadaceae	Funastrum cyanchoides	Climbing Milkweed	Vas Plants of Gila
Asteraceae	Gaillardia aristata	Great Blanket Flower	Vas Plants of Gila
Asteraceae	Gaillardia pinnatifida	Red-Dome Blanket-Flower Yellow blanket Flower	Vas Plants of Gila Ralph K. Gierisch - Ancheta Creek www.blackrange.org E of Hillsboro (B)
Asteraceae	Gaillardia pulchella	Firewheel Indian Blanket	Vas Plants of Gila www.blackrange.org San Lorenzo (B)
Asteraceae	Galinsoga parviflora	Gallant-Soldier	Vas Plants of Gila McKnight Road (V)
Rubiaceae	Galium aparine	Cleavers Sticky Willy	Vas Plants of Gila J. P. Hubbard - Hadley Canyon (Cokes Peak)
Rubiaceae	Galium fendleri	Fendler's Bedstraw	Vas Plants of Gila McKnight Road (V)
Rubiaceae	Galium microphyllum	Bracted Bedstraw Bractleaf Bedstraw	Vas Plants of Gila R. Sivinski - Emrick Spring
Rubiaceae	Galium trifidum	Three-Petal Bedstraw	Charles A. Huff - Las Animas Creek
Rubiaceae	Galium triflorum	Fragrant Bedstraw Sweet Scented Bedstraw	Vas Plants of Gila R. Fletcher - South Diamond Creek
Rubiaceae	Galium wrightii	Wright's Bedstraw	Vas Plants of Gila O. B. Metcalfe - 1 m W of Hillsboro
Garryaceae	Garrya wrightii	Wright's Silktassel	Vas Plants of Gila www.blackrange.org Trail 796 w of Kingston (B)
Onagraceae	Gaura hexandra	Harlequinbush	Leila M. Shultz - McKnight Mt. Road
Gentianaceae	Gentiana affinis	Pleated Gentian Rocky Mountain Gentian	Vas Plants of Gila www.blackrange.org Railroad Canyon
Gentianaceae	Gentianella amarella	Autumn Dwarf-Gentian	Vas Plants of Gila McKnight Peak (V)
Geraniaceae	Geranium caespitosum	Purple Cluster Crane's-Bill Purple Geranium Tufted Geranium	Vas Plants of Gila William R. Chapline - S of Trujillo Canyon
Geraniaceae	Geranium richardsonii	White Crane's-Bill Richardson Geranium	Vas Plants of Gila William R. Chapline - Tierra Blanca Canyon
Geraniaceae	Geranium wislizeni	Huachuca Mountain Crane's-Bill	T. K. Todsén - Gallinas Creek
Rosaceae	Geum aleppicum	Yellow Avens	Vas Plants of Gila Trail 77 - Aldo L. Wild. (V)
Rosaceae	Geum macrophyllum var. perincisum	Bigleaf Avens	Vas Plants of Gila
Rosaceae	Geum triflorum	Old-Man's-Whiskers	R. Fletcher - Turkey Run

Family	Scientific Name	Common Name(s)	Notes
Polemoniaceae	Gilia inconspicua	Shy Gily-Flower Shy Gilia	Vas Plants of Gila O. B. Metcalfe - Kingston
Polemoniaceae	Gilia mexicana	El Paso Gily-Flower	O. B. Metcalfe - Kingston www.blackrange.org E of Hillsboro (B)
Polemoniaceae	Gilia rigidula		O. B. Metcalfe - Berrenda Creek
Polemoniaceae	Giliastrum acerosum	Spiny Blue Bowls	Vas Plants of Gila www.blackrange.org Apache Peak (B)
Verbenaceae	Glandularia bipinnatifida	Dakota Mock Vervain Dakota Vervain	Vas Plants of Gila www.blackrange.org E of Hillsboro (B)
Verbenaceae	Glandularia chiricahensis	Chiricahua Mountain Mock Vervain Chiricahua Vervain	Vas Plants of Gila www.blackrange.org South Percha (B)
Verbenaceae	Glandularia longidentata		W. C. Martin - Upper White Water Canyon
Verbenaceae	Glandularia polyantha	Rio Grande Mock Vervain	
Verbenaceae	Glandularia pubera		E. F. Castetter
Verbenaceae	Glandularia wrightii	Davis Mountain mock vervain	
Cactaceae	Glandulicactus uncinatus var. wrightii	Chihuahuan Fishhook Cactus Catclaw Cactus	www.blackrange.org Pony Hills (B)
Fabaceae	Gleditsia triacanthos	Honey Locust	Vas Plants of Gila Norris & Geddes - City of Rocks SP
Poaceae	Glyceria grandis	American Mannagrass	Vas Plants of Gila
Poaceae	Glyceria striata	Fowl Manna Grass	Vas Plants of Gila J. McGarth - Upper Diamond Creek
Amaranthaceae	Gomphrena caespitosa	Tufted Globe-Amaranth Ball Clover	Vas Plants of Gila www.blackrange.org East of Hillsboro (B)
Amaranthaceae	Gomphrena nitida	Pearly Globe-Amaranth	Vas Plants of Gila O. B. Metcalfe - Kingston
Orchidaceae	Goodyera oblongifolia	Rattlesnake Orchid	Vas Plants of Gila
Grimmiaceae	Grimmia longirostris		Kleinman & Blisard - Iron Creek Campground
Asteraceae	Grindelia arizonica var. neomexicana	Arizona Gumweed New Mexico Gumweed	Vas Plants of Gila Kenneth D. Heil - Pecha Box www.blackrange.org Carbonate Creek (B)
Asteraceae	Grindelia camporum	Great Valley Gumweed	John M. Tucker - W of Upper Gallinas Campground
Asteraceae	Grindelia decumbens	Reclined Gumweed	Jay R. McClure - Mimbres Valley
Asteraceae	Grindelia hirsutula	Hairy Gumweed	Steve L. O'Kane Jr - Hillsboro
Asteraceae	Grindelia scabra	Rough Gumweed	O. B. Metcalfe - Kingston
Asteraceae	Grindelia squarrosa	Curly-Cup Gumweed	Charles A. Huff - Seco Creek
Amaranthaceae	Guilleminea densa var. aggregata	Small Matweed	Vas Plants of Gila O. B. Metcalfe - Kingston
Asteraceae	Gutierrezia microcephala	Thread-Leaf Snakeweed	Vas Plants of Gila
Asteraceae	Gutierrezia sarothrae	Kindlingweed Broom Snakeweed	Vas Plants of Gila O. B. Metcalfe - Tierra Blanca Canyon
Asteraceae	Gutierrezia wrightii	Wright's Snakeweed Wright's Matchweed	Vas Plants of Gila Dale A. Zimmerman - UTM: 12 800374E 3646177N
Asteraceae	Gymnosperma glutinosum	Gumhead	Vas Plants of Gila

Family	Scientific Name	Common Name(s)	Notes
Boraginaceae	Hackelia pinetorum var. pinetorum	Livermore Stickseed	Vas Plants of Gila T. Dunbar - Hoyt Creek
Boraginaceae	Hackelia ursina var. ursina	Chihuahuan Stickseed	Vas Plants of Gila
Gentianaceae	Halenia recurva	Mt. Graham spurred gentian	D. H. Pellissior - Diamond Peak
Gentianaceae	Halenia rothrockii	Spurred Gentian	Vas Plants of Gila D. Todd
Brassicaceae	Halimolobos diffusa	Spreading Fissurewort	William R. Chapline -Tierra Blanca Canyon
Brassicaceae	Halimolobos diffusus	Fissurewort	Vas Plants of Gila Coffe Cave (V)
Thuidiaceae	Haplocladium angustifolium		Kleinman - Railroad Canyon
Polygalaceae	Hebecarpa obscura		R. D. Worthington - 2.1 m E of Kingston
Lamiaceae	Hedeoma costata var. pulchella	Ribbed False Pennyroyal	Vas Plants of Gila North Percha Creek (V)
Lamiaceae	Hedeoma drummondii	Drummond's False Pennyroyal	Vas Plants of Gila Richard D. Worthington - 1 m W of Kingston
Lamiaceae	Hedeoma hyssopifolium	Aromatic False Pennyroyal	Vas Plants of Gila
Lamiaceae	Hedeoma nana	Dwarf False Pennyroyal	Vas Plants of Gila Leila M. Shultz - McKnight Canyon Rd
Lamiaceae	Hedeoma oblongifolia	Oblong-Leaf False Pennyroyal Thyme Leaf False Pennyroyal	Vas Plants of Gila Grant Godden - NM-152 near Crest
Asteraceae	Hedosyne ambrosiifolia	Ragged Marsh Elder	Vas Plants of Gila
Rubiaceae	Hedyotis greenei	Greene's Star Violet	Vas Plants of Gila
Rubiaceae	Hedyotis nigricans		Steve L. O'Kane Jr. - Burnt Canyon Flat
Rubiaceae	Hedyotis pygmaea		R. D. Worthington - 1/2 m W of Kingston
Asteraceae	Helianthella parryi	Parry's Dwarf-Sunflower	Vas Plants of Gila McKnight Peak (V)
Asteraceae	Helianthus annuus	Common Sunflower Annual Sunflower	Vas Plants of Gila Kenneth D. Heil - Rancho Del Rio NM-61
Asteraceae	Helianthus ciliaris	Texas-Blueweed Blueweed	Vas Plants of Gila R. D. Worthington - Kingston
Asteraceae	Helianthus laciniatus	Alkali Sunflower	Raymond C. Jackson - San Lorenzo
Asteraceae	Helianthus nuttallii	Nuttall's Sunflower	O. B. Metcalfe - Kingston
Asteraceae	Helianthus petiolaris	Prairie Sunflower Plains Sunflower	Vas Plants of Gila
Asteraceae	Heliomeris hispidus	Hairy False Goldeneye	
Asteraceae	Heliomeris longifolia var. longifolia	Longleaf False Goldeneye Longleaf Goldeneye	Vas Plants of Gila
Asteraceae	Heliomeris multiflora	Nevada Showy False Goldeneye Showy Goldeneye	Vas Plants of Gila Ancheta Canyon near San Lorenzo (V)
Boraginaceae	Heliotropium curassavicum	Seaside Heliotrope	R. C. Sivinski - Warm Springs Wash
Boraginaceae	Hemisphaerocarya suffruticosa		
Heppiaceae	Heppia lutosa	Soil Ruby Lichen	Vas Plants of Gila
Brassicaceae	Hesperidanthus linearifolius	Slimleaf Plains-Mustard	Vas Plants of Gila www.blackrange.org Hillsboro Peak Trail (B)
Poaceae	Hesperostipa comata subsp. comata	Needle-and-Thread	Vas Plants of Gila

Family	Scientific Name	Common Name(s)	Notes
Poaceae	Hesperostipa neomexicana	New Mexico Needle Grass New Mexico Feathergrass	Vas Plants of Gila Norris & Geddes - City of Rocks SP
Physciaceae	Heterodermia rugulosa		J. Z. Wilhelm - Berrenda Creek
Poaceae	Heteropogon contortus	Twisted Tanglehead	O. B. Metcalfe - 1 m W of Hillsboro
Asteraceae	Heterosperma pinnatum	Wingpetal	Vas Plants of Gila O. B. Metcalfe - Kingston
Asteraceae	Heterotheca subaxillaris var. latifolia	Telegraph Plant Camphorweed	Vas Plants of Gila
Asteraceae	Heterotheca villosa	Golden Aster	Vas Plants of Gila C. R. Hutchins - Stiver Spring
Saxifragaceae	Heuchera novomexicana	Range Alumroot New Mexico Alumroot	Vas Plants of Gila L. M. Shultz - Mimbres Lake
Saxifragaceae	Heuchera rubescens	Pink Alumroot	Vas Plants of Gila www.blackrange.org Hillsboro Peak Trail (B)
Asteraceae	Hieracium brevipilum	Mogollon Hawkweed	Vas Plants of Gila
Asteraceae	Hieracium crepidispermum	Lemmon's Hawkweed	Vas Plants of Gila
Asteraceae	Hieracium fendleri	Yellow Hawkweed Fendler's Hawkweed	Vas Plants of Gila Emory Pass (V)
Poaceae	Hilaria belangeri	Curly Mesquite	Vas Plants of Gila
Poaceae	Hilaria mutica	Tobosagrass	O. B. Metcalfe - Grant Hills
Fabaceae	Hoffmannseggia glauca	Hog Potato Waxy Rush Pea	Vas Plants of Gila www.blackrange.org E of Hillsboro (B)
Rosaceae	Holodiscus dumosus	Glandular Oceanspray Mountain Spray	Vas Plants of Gila Rocky Canyon (North Star Road) (V) www.blackrange.org Sawyer's Peak Trail (B)
Hypnaceae	Homomallium mexicanum		Richard D. Worthington - North Percha Creek
Poaceae	Hopia obtusa	Vine-Mesquite	Vas Plants of Gila H. Garvin Smith - Widespread
Poaceae	Hordeum brachyantherum	Meadow Barley	Vas Plants of Gila
Poaceae	Hordeum jubatum	Fox-Tail Barley	Vas Plants of Gila O. B. Metcalfe - Kingston
Poaceae	Hordeum murinum subsp. glaucum	Wall Barley	Vas Plants of Gila R. C. Sivinski - Hillsboro
Poaceae	Hordeum pusillum	Little Barley	Vas Plants of Gila
Rubiaceae	Houstonia acerosa	Needle-Leaf Bluet	Kenneth D. Heil - Hillsboro Peak Trail
Rubiaceae	Houstonia rubra	Red Bluet Desert Innocence	www.blackrange.org E of Hillsboro (B)
Rubiaceae	Houstonia wrightii	Pygmy Bluet Wright's Bluets	Vas Plants of Gila www.blackrange.org Hillsboro Peak Trail (B)
Cannabaceae	Humulus lupulus var. neomexicanus	Common Hop Hop New Mexico Hop	Vas Plants of Gila O. B. Metcalfe - Animas Creek
Violaceae	Hybanthus verticillatus	Baby Slippers	Vas Plants of Gila O. B. Metcalfe - Kingston
Asteraceae	Hymenopappus biennis	Biennial Woollywhite	G. Rink - Royal John Mine
Asteraceae	Hymenopappus filifolius	Fine-Leaf Woollywhite White Ragweed	Vas Plants of Gila R. Fletcher - Tierra Blanca Canyon
Asteraceae	Hymenopappus flavescens	Yellow Woollywhite	

Family	Scientific Name	Common Name(s)	Notes
Asteraceae	Hymenopappus mexicanus	Mexican Woollywhite	P. J. Knight - 33.25079213 -107.9902741
Asteraceae	Hymenothrix wislizeni	Trans-Pecos Thimblehead Transpecos Hymenothrix	Vas Plants of Gila O. M. Clark - City of Rocks SP
Asteraceae	Hymenothrix wrightii	Wright's Thimblehead	Vas Plants of Gila O. B. Metcalfe - 1 mi w of Hillsboro
Asteraceae	Hymenoxys bigelovii	Bigelow's Rubberweed	Vas Plants of Gila
Asteraceae	Hymenoxys hoopesii	Owl's-Claws Orange Sneezeweed Western Sneezeweed	Vas Plants of Gila McKnight Peak (V) www.blackrange.org w of Poverty Flat (B)
Asteraceae	Hymenoxys odorata	Poison Rubberweed Pungent Bitterweed	Vas Plants of Gila E. F. Castetter - Hillsboro
Asteraceae	Hymenoxys richardsonii	Colorado Rubberweed Pingue Bitterweed	Vas Plants of Gila C. R. Hutchins - S of NM-59
Asteraceae	Hymenoxys rusbyi	Rusby's Rubberweed	Vas Plants of Gila U. of Texas - 33.184516 -107.841149
Hypericaceae	Hypericum formosum		J. McGrath - Upper Diamond Creek
Hypericaceae	Hypericum scouleri	Scouler's St. John's-Wort	Vas Plants of Gila Clyde J. Jones - Wall Lake
Hypnaceae	Hypnum cupressiforme		Kleinman & Blisard - Hillsboro Peak
Hypnaceae	Hypnum revolutum		Kleinman & Blisard - Gallinas Canyon
Ericaceae	Hypopitys monotropa	Yellow Bird's-Nest	
Bryaceae	Imbribryum gemmiparum		Kleinman & Allred - Spring Canyon
Bryaceae	Imbribryum miniatum		
Convolvulaceae	Ipomoea capillacea	Purple Morning-Glory	P. J. Knight - East Diamond Creek
Convolvulaceae	Ipomoea coccinea	Redstar	T. R. Ingersoll - McKnight Peak Road
Convolvulaceae	Ipomoea costellata	Crest-Rib Morning-Glory Crested Morning Glory	Vas Plants of Gila www.blackrange.org Iron Creek Campground (B)
Convolvulaceae	Ipomoea cristulata	Trans-Pecos Morning-Glory Scarlet Morning Glory Hummingbird Plant	Vas Plants of Gila www.blackrange.org Kingston (B)
Convolvulaceae	Ipomoea gilana		www.blackrange.org E slope of Bald Hill (B) Newly described
Convolvulaceae	Ipomoea hederacea	Ivy-leaf Morning Glory	Vas Plants of Gila www.blackrange.org Bloodgood Spring (B)
Convolvulaceae	Ipomoea hederifolia	Scarlet-Creeper	William R. Chapline - Ridge N of Trujillo Canyon
Convolvulaceae	Ipomoea plummerae var. cuneifolia	Huachuca Morning Glory Huachuca Mountain Morning Glory	Vas Plants of Gila
Convolvulaceae	Ipomoea plummerae var. plummerae	Plummer's Morning Glory	Vas Plants of Gila Kenneth D. Heil - McKnight Peak Road
Convolvulaceae	Ipomoea pubescens	Silky Morning-Glory	
Convolvulaceae	Ipomoea purpurea	Common Morning-Glory	Dale A. Zimmerman - Gallinas Canyon
Convolvulaceae	Ipomoea tenuiloba	Spiderleaf	Vas Plants of Gila Eugene M. Jercinovic - E. of San Lorenzo
Polemoniaceae	Ipomopsis aggregata subsp. formosissima	Scarlet Skyrocket	Vas Plants of Gila Hillsboro Peak Trail (V) www.blackrange.org Carbonate Creek (B)

Family	Scientific Name	Common Name(s)	Notes
Polemoniaceae	<i>Ipomopsis gunnisonii</i>	Sand-Dune Skyrocket	C. A. Huff - Morgan Creek
Polemoniaceae	<i>Ipomopsis longiflora</i> subsp. <i>neomexicana</i>	White-Flower Skyrocket Trumpet Gilia Blue Trumpets	Vas Plants of Gila Loraine Yeatts - 3.6 m NE of Hillsboro www.blackrange.org E. of Hillsboro (B)
Polemoniaceae	<i>Ipomopsis macombii</i>	Macomb's Skyrocket	Vas Plants of Gila R. C. Sivinski - McKnight Mt. Road
Polemoniaceae	<i>Ipomopsis multiflora</i>	Many-Flower Skyrocket Many Flowered Gilia	Vas Plants of Gila O. B. Metcalfe - Kingston
Polemoniaceae	<i>Ipomopsis pringlei</i>		Kenneth D. Heil - McKnight Mt. Road
Iridaceae	<i>Iris missouriensis</i>	Paria Iris Rocky Mountain Iris	Vas Plants of Gila www.blackrange.org Sawyer's Peak Trail (B)
Asteraceae	<i>Isocoma tenuisecta</i>	Shrine Jimmyweed Burweed	Vas Plants of Gila Jack L. Carter - Mimbres Valley
Hydrangeaceae	<i>Jamesia americana</i> var. <i>americana</i>	Five-Petal Cliffbush	Vas Plants of Gila N Star Rd N of Rocky Canyon (V)
Juglandaceae	<i>Juglans major</i>	Arizona Walnut	Vas Plants of Gila North Percha Creek (V) www.blackrange.org Iron Creek Campground (B)
Juncaceae	<i>Juncus arcticus</i> var. <i>balticus</i>	Baltic Rush	Vas Plants of Gila Meadow Creek (NM-52) (V) Not all sources treat as a full species
Juncaceae	<i>Juncus balticus</i>	Baltic Rush	See J. a. b. above
Juncaceae	<i>Juncus bufonius</i>	Toad Rush	Vas Plants of Gila
Juncaceae	<i>Juncus dudleyi</i>	Dudley's Rush	O. B. Metcalfe - Kingston
Juncaceae	<i>Juncus ensifolius</i> var. <i>montanus</i>	Dagger-Leaf Rush Rocky Mountain Rush	Vas Plants of Gila Meadow Creek (NM-52) (V)
Juncaceae	<i>Juncus interior</i>	Inland Rush	Vas Plants of Gila Meadow Creek (NM-52) (V)
Juncaceae	<i>Juncus longistylis</i>	Long-Style Rush	Vas Plants of Gila Diego Villalba - Mud Spring N of NM-152
Juncaceae	<i>Juncus torreyi</i>	Torrey's Rush	Vas Plants of Gila O. B. Metcalfe - Berrenda Creek
Cupressaceae	<i>Juniperus coahuilensis</i> var. <i>arizonica</i>	Roseberry Juniper	Vas Plants of Gila
Cupressaceae	<i>Juniperus communis</i> var. <i>depressa</i>	Spreading Juniper Dwarf Juniper	Vas Plants of Gila Rocky Canyon (V)
Cupressaceae	<i>Juniperus deppeana</i>	Alligator Juniper	Vas Plants of Gila Trail to Rabb Park (V) www.blackrange.org Pickett Spring nr Kingston (B)
Cupressaceae	<i>Juniperus monosperma</i>	One-Seed Juniper	Vas Plants of Gila www.blackrange.org Bloodgood Spring (B)
Cupressaceae	<i>Juniperus osteosperma</i>	Utah Juniper	Vas Plants of Gila
Cupressaceae	<i>Juniperus scopulorum</i>	Rocky Mountain Juniper	Vas Plants of Gila W. C. Martin - Upper White Water Box Canyon
Zygophyllaceae	<i>Kallstroemia grandiflora</i>	Orange Caltrop	Vas Plants of Gila O. B. Metcalfe - Kingston
Zygophyllaceae	<i>Kallstroemia parviflora</i>	Warty Caltrop	Vas Plants of Gila Richard J. Shaw - 2 m W of Kingston on NM-152

Family	Scientific Name	Common Name(s)	Notes
Chenopodiaceae	Kochia scoparia	Summer Cypress Mexican Fireweed Kochia	Vas Plants of Gila Exotic
Koeberliniaceae	Koeberlinia spinosa var. spinosa	Crown of Thorns Crucifixion Thorn	Vas Plants of Gila City of Rocks SP (V) www.blackrange.org
Poaceae	Koeleria macrantha	Prairie Koeler's Grass Junegrass	Vas Plants of Gila Rocky Canyon (V)
Krameriaceae	Krameria lanceolata	Prostrate Ratany Trailing Ratany	Vas Plants of Gila Stephens & Brooks - 8 m S of San Juan on NM-61 www.blackrange.org City of Rocks SP (B)
Chenopodiaceae	Krascheninnikovia lanata	Winterfat	Vas Plants of Gila O. B. Metcalfe - 3 m N of Hillsboro
Asteraceae	Lactuca graminifolia	Grass-Leaf Lettuce Arizona Lettuce	Vas Plants of Gila North Percha Creek (V)
Asteraceae	Lactuca pulchella	Chicory Lettuce Blue Lettuce	Vas Plants of Gila C. A. Huff - Las Animas Canyon
Asteraceae	Lactuca serriola	Prickly Lettuce	Vas Plants of Gila
Asteraceae	Lactuca tatarica	Blue Lettuce	C. A. Huff - Las Animas Canyon
Asteraceae	Laennecia coulteri	Coulter's Woolwort Coulter Horseweed	Vas Plants of Gila City of Rocks SP (V)
Asteraceae	Laennecia schiedeana	Pineland Woolwort	Vas Plants of Gila O. B. Metcalfe - Mineral Creek
Lamiaceae	Lamium amplexicaule	Giraffehead Henbit	Vas Plants of Gila Exotic
Boraginaceae	Lappula occidentalis var. occidentalis	Flat-Spine Sheepburr Cupseeded Stickseed	Vas Plants of Gila R. C. Sivinski - 3 m NE of Hillsboro
Zygophyllaceae	Larrea tridentata var. tridentata	Creosote-Bush	Vas Plants of Gila www.blackrange.org E of Hillsboro (B)
Fabaceae	Lathyrus graminifolius	Grass-Leaf Vetchling Grass-leaved Peavine Grassleaf Sweetpea	Vas Plants of Gila www.blackrange.org Railroad Canyon(B)
Fabaceae	Lathyrus lanszwertii	Nevada Vetchling	
Fabaceae	Lathyrus latifolius	Everlasting-Pea	Vas Plants of Gila Kingston (V)
Fabaceae	Lathyrus leucanthus	Rocky Mountain Sweetpea	Vas Plants of Gila www.blackrange.org Railroad Canyon(B)
Asteraceae	Layia glandulosa	Tidytips White Tidytips	Vas Plants of Gila
Poaceae	Leersia oryzoides	Rice Cut Grass	Vas Plants of Gila
Asteraceae	Leibnitzia lyrata	Seeman's Sunbonnets	Vas Plants of Gila Elizabeth Makings - S of Emory Pass
Lemnaceae	Lemna gibba	Inflated Duckweed	Vas Plants of Gila
Araceae	Lemna minor	Common Duckweed	P. J. Knight - Diamond Creek
Araceae	Lemna valdiviana	Pale Duckweed	D. L. Bleakly - Beaverhead
Lemnaceae	Lemna valdiviana	Pale Duckweed	Vas Plants of Gila D. L. Bleakly - Wall Lake
Lamiaceae	Leonurus cardiaca subsp. cardiaca	Motherwort	Vas Plants of Gila
Brassicaceae	Lepidium alyssoides var. alyssoides	Mesa Pepperweed	Vas Plants of Gila

Family	Scientific Name	Common Name(s)	Notes
Brassicaceae	Lepidium densiflorum	Miner's Pepperwort	P. J. Knight - Diamond Creek
Brassicaceae	Lepidium draba	Heart-Pod Pepperwort Hoary-cress	Vas Plants of Gila Exotic
Brassicaceae	Lepidium lasiocarpum var. wrightii	Wright's Pepperweed	Vas Plants of Gila
Brassicaceae	Lepidium thurberi	Thurber's Pepperwort	Vas Plants of Gila Hitchcock, Rethke, & van Raadshooven - San Lorenzo
Brassicaceae	Lepidium virginicum subsp. menziesii	Poorman's Pepperwort Poor Man's Pepperweed	Vas Plants of Gila Kenneth D. Heil - Hillsboro
Poaceae	Leptochloa dubia	Green Sprangletop	Vas Plants of Gila W. R. Chapline - Ridge N of Trujillo Canyon
Poaceae	Leptochloa panicea subsp. brachiata	Needle Viper Grass Red Sprangletop	Vas Plants of Gila O. B. Metcalfe - 1 m W of Hillsboro
Amblystegiaceae	Leptodictyum riparium		
Pottiaceae	Leptodontium flexifolium		Kleinman - Railroad Canyon
Collemataceae	Leptogium pseudofurfuraceum	Dimpled Jelly Skin	Vas Plants of Gila T. H. Nash III - Iron Creek Campground
Collemataceae	Leptogium saturninum	Bearded Jelly Skin	Vas Plants of Gila
Polemoniaceae	Leptosiphon aureus	Golden Desert Trumpets	Vas Plants of Gila Norris & Kirker - City of Rocks SP
Polemoniaceae	Leptosiphon nuttallii subsp. tenuilobus	Nuttall's Desert Phlox Nuttall's Desert Trumpets	Vas Plants of Gila Kenneth D. Heil - 3.8 m S of NM-59 on FSR 226
Leskeaceae	Lescurea arizonae		
Brassicaceae	Lesquerella fendleri	Fendler's bladderpod	Diego Villalba - Rd. to Ladder Ranch
Brassicaceae	Lesquerella gooddingii	Goodding's bladderpod	R. W. Spellenberg - 2 m SE of Wall Lake
Brassicaceae	Lesquerella ovalifolia		Owen Williams - Mineral Creek
Asteraceae	Leuciva dealbata	Wooly Marsh Elder	Vas Plants of Gila Norris, Geddes, Kleinman - City of Rocks SP
Lichinaceae	Lichinella nigritella	Rock Licorice	Vas Plants of Gila B. D. Ryan - Hillsboro Area
Apiaceae	Ligusticum porteri	Porter's Wild Lovage Osha	Vas Plants of Gila
Scrophulariaceae	Limosella acaulis	Owyhee Mudwort	R. Fletcher - Alexander Cienega
Plantaginaceae	Limosella pubiflora	Mudwort	Vas Plants of Gila
Polemoniaceae	Linanthus nuttallii	Nuttall's Perennial Gily-Flower	C. R. (Bob) Hutchins - Taylor Mountain
Plantaginaceae	Linaria dalmatica	Dalmatian Toadflax	Vas Plants of Gila Exotic
Leskeaceae	Lindbergia brachyptera		
Linaceae	Linum aristatum	Bristle Flax	Vas Plants of Gila
Linaceae	Linum australe	Southern Flax	Richard D. Worthington - 1 m W of Kingston along Middle Percha
Linaceae	Linum lewisii	Prairie Flax Blue Flax	Vas Plants of Gila Clyde J. Jones - Wall Lake
Linaceae	Linum neomexicanum	New Mexico Yellow Flax	Vas Plants of Gila North Percha Creek (V)
Linaceae	Linum puberulum	Plains Flax	Vas Plants of Gila www.blackrange.org E of Hillsboro (B)

Family	Scientific Name	Common Name(s)	Notes
Linaceae	Linum usitatissimum		Vas Plants of Gila Exotic
Linaceae	Linum vernale	Chihuahua Yellow Flax Chihuahuan Flax	Vas Plants of Gila www.blackrange.org E. of Hillsboro (B)
Boraginaceae	Lithospermum cobrense	Smooth Throat Gromwell Cobre Gromwell	Vas Plants of Gila W. C. Martin - 16 m e of Beaverhead
Boraginaceae	Lithospermum incisum	Fringed Gromwell Puccoon	Vas Plants of Gila www.blackrange.org S of Hillsboro (B)
Boraginaceae	Lithospermum macromeria	Giant Trumpets	Vas Plants of Gila Kenneth D. Heil - McKnight Road
Boraginaceae	Lithospermum multiflorum	Purple Gromwell Wayside Gromwell	Vas Plants of Gila Emory Pass (V) www.blackrange.org Sawyer's Peak Trail (B)
Boraginaceae	Lithospermum viride	Green Gromwell	Vas Plants of Gila G. Rink - Royal John Mine
Campanulaceae	Lobelia anatina	Apache Lobelia Bluebell Lobelia	Vas Plants of Gila Spellenberg & Brouillet - 19 km ESE of Beaverhead
Lobeliaceae	Lobelia anatina	Apache Lobelia	Spellenberg & Brouillet - 8 m WNW of Lookout Mt.
Campanulaceae	Lobelia cardinalis	Cardinal Flower	Vas Plants of Gila O. B. Metcalfe - Kingston
Lobeliaceae	Lobelia cardinalis	Cardinal-Flower	O. B. Metcalfe - Kingston
Poaceae	Lolium arundinaceum	Tall Rye Grass	
Poaceae	Lolium perenne	Rye Grass	Vas Plants of Gila R. D. Worthington - Kingston
Apiaceae	Lomatium nevadense	Biscuit Root	Vas Plants of Gila www.blackrange.org City of Rocks State Park (B)
Apiaceae	Lomatium orientale	Oriental Desert-Parsley Eastern Desert Parsley	Vas Plants of Gila Kenneth D. Heil - Hwy 61 MP 17
Caprifoliaceae	Lonicera albiflora	White Honeysuckle	Vas Plants of Gila North Percha Creek (V)
Caprifoliaceae	Lonicera arizonica	Arizona Honeysuckle	Vas Plants of Gila www.blackrange.org Railroad Canyon (B)
Caprifoliaceae	Lonicera involucrata	Four-Line Honeysuckle	Studhalter & Marr - Gallinas Canyon
Caprifoliaceae	Lonicera utahensis	Rocky Mountain Honeysuckle	Vas Plants of Gila
Fabaceae	Lotus greenei	Greene Lotus Deervetch Greene's Trefoil	Vas Plants of Gila www.blackrange.org E of Hillsboro (B)
Fabaceae	Lotus humistratus	Hill Lotus Foothill Trefoil	Vas Plants of Gila
Fabaceae	Lotus plebeius	New Mexico bird's-foot trefoil	O. B. Metcalfe - South Percha Creek
Fabaceae	Lotus purshianus	Pursh's Trefoil	Vas Plants of Gila
Fabaceae	Lotus wrightii	Wright's Deervetch Red and Yellow Pea Deervetch Wright's Trefoil	Vas Plants of Gila www.blackrange.org Gallinas Canyon (B)
Fabaceae	Lupinus argenteus	Silver-Stem Lupine Silvery Lupine	Vas Plants of Gila Kenneth D. Heil - E of Emory Pass
Fabaceae	Lupinus brevicaulis	Short-Stem Lupine Short-stemmed Lupine	Vas Plants of Gila Steve L. O'Kane Jr. - Wall Lake

Family	Scientific Name	Common Name(s)	Notes
Fabaceae	Lupinus concinnus	Nipomo Mesa Annual Lupine Elegant Lupine	Vas Plants of Gila
Fabaceae	Lupinus hillii	Hill's Lupine	Clyde J. Jones - 2 m S of Wall Lake
Fabaceae	Lupinus kingii	King's Lupine	Vas Plants of Gila E. F. Castetter - 20 m E of Beaverhead
Fabaceae	Lupinus neomexicanus	New Mexico Lupine	John R. Crutchfield - 4 m E of Emory Pass
Fabaceae	Lupinus palmeri	Palmer's Lupine	E. F. Castetter - Wall Lake
Juncaceae	Luzula comosa	Prairie Wood-Rush	J. McGrath - Upper Diamond Creek
Solanaceae	Lycium andersonii	Anderson's Wolfberry	Vas Plants of Gila
Solanaceae	Lycium pallidum	Pale Desert-Thorn Pale Wolfberry	Vas Plants of Gila O. B. Metcalfe - 1 m W of Hillsboro
Lamiaceae	Lycopus americanus	American Water Horehound	Vas Plants of Gila
Poaceae	Lycurus phleoides	Common Wolf's-Tail	O. B. Metcalfe - Kingston
Poaceae	Lycurus setosus	Bristly Wolf's-Tail	Vas Plants of Gila William R. Chapline - Tierra Blanca Canyon
Lythraceae	Lythrum californicum	California Loosestrife	Vas Plants of Gila O. B. Metcalfe - Kingston
Lythraceae	Lythrum linearifolium		O. B. Metcalfe - Kingston
Lythraceae	Lythrum salicaria	Purple Loosestrife	Vas Plants of Gila
Asteraceae	Machaeranthera tanacetifolia	Takhoka Daisy Tansy Aster	Vas Plants of Gila www.blackrange.org Hillsboro (B)
Moraceae	Maclura pomifera	Osage Orange	Vas Plants of Gila Exotic J. L. Carter - San Lorenzo
Fabaceae	Macroptilium gibbosifolium	Variable-Leaf Bush-Bean Orange Stringbean Bush Bean	Vas Plants of Gila P. Durkin - .5 m W of Intersection of Cave Creek & Las Animas Creek Rds
Asparagaceae	Maianthemum racemosum	Feathery False Solomon's-Seal	O. B. Metcalfe - Lookout Mine
Convallariaceae	Maianthemum racemosum subsp. amplexicaule	False Solomon's Seal	Vas Plants of Gila www.blackrange.org Railroad Canyon (B)
Asparagaceae	Maianthemum stellatum	Starry False Solomon's-Seal	R. Fletcher - Scales Canyon
Convallariaceae	Maianthemum stellatum	Starry False Solomon's Seal	Vas Plants of Gila R. Fletcher - Scales Canyon
Asteraceae	Malacothrix fendleri	Fendler's Desert-Dandelion Desert Dandelion	Vas Plants of Gila E. F. Castetter - Hillsboro www.blackrange.org East of Hillsboro (B)
Asteraceae	Malacothrix glabrata	Smooth Desert Dandelion	Vas Plants of Gila R. C. Sivinski - Mt. Taylor
Asteraceae	Malacothrix stebbinsii	Stebbins's Desert Dandelion	Vas Plants of Gila
Orchidaceae	Malaxis porphyrea	Cochise Adder's-Mouth Orchid	Vas Plants of Gila P. J. Knight - Turkey Run
Orchidaceae	Malaxis soulei	Chiricahua Adder's-Mouth Orchid Chihuahua Adder's Mouth	Vas Plants of Gila McKnight Road (V)
Rosaceae	Malus pumila	Apple	Vas Plants of Gila Exotic
Malvaceae	Malva neglecta	Dwarf Mallow Cheeseweed Dwarf Cheeseweed	Vas Plants of Gila Exotic O. B. Metcalfe - Kingston

Malvaceae	Malva parviflora	Small-Whorl Mallow	O. B. Metcalfe
Malvaceae	Malva pusilla	Low Mallow	R. W. Chapline, Jr. - South Percha
Malvaceae	Malvastrum digitatum		O. B. Metcalfe - Kingston
Malvaceae	Malvella lepidota	Scurfy Mallow	Vas Plants of Gila
Cactaceae	Mammillaria barbata	Green Fish-hook Cactus Nipple Cactus	Vas Plants of Gila
Cactaceae	Mammillaria heyderi	Pancake Nipple Cactus	Vas Plants of Gila Mimbres Mountains (V) www.blackrange.org E of Hillsboro (B)
Cactaceae	Mammillaria wrightii var. wrightii	Wright's Nipple Cactus	Vas Plants of Gila
Aytoniaceae	Mannia californica		Kleinman & Blisard - Emory Pass
Aytoniaceae	Mannia fragrans		Norris & Kleinman - City of Rocks State Park
Solanaceae	Margaranthus solaneceous		O. B. Metcalfe - Kingston
Fabaceae	Marina calycosa	San Pedro False Prairie-Clover	R. J. Soreng - City of Rocks cienega
Lamiaceae	Marrubium vulgare	Horehound	Vas Plants of Gila Exotic L. D. Potter - Kingston
Marsileaceae	Marsilea vestita	Hooked Pepperwort	Vas Plants of Gila
Asclepiadaceae	Matelea producta	Texas Milkvine	Vas Plants of Gila
Plantaginaceae	Maurandya antirrhiniflora	Snapdragon Vine Little Snapdragon Vine Roving Sailor	Vas Plants of Gila www.blackrange.org Percha Box (B)
Fabaceae	Medicago lupulina	Black Medick	Vas Plants of Gila Exotic Richard D. Worthington - North Percha
Fabaceae	Medicago minima	Little Bur Clover	Vas Plants of Gila Exotic
Fabaceae	Medicago sativa	Alfalfa	Vas Plants of Gila Exotic NM-152 e of Emory Pass
Asteraceae	Melampodium leucanthum	Plains Blackfoot Blackfoot Plains Blackfoot-Daisy	Vas Plants of Gila www.blackrange.org E of Hillsboro (B)
Poaceae	Melica porteri	Porter's Melic Grass Porter's Melica	Vas Plants of Gila Hillsboro Peak Trail (V)
Fabaceae	Melilotus albus	White Sweet Clover	Vas Plants of Gila Exotic
Fabaceae	Melilotus officinalis	Yellow Sweet-Clover	Vas Plants of Gila Exotic Clyde J. Jones - Wall Lake
Oleaceae	Menodora scabra	Rough Menodora	Vas Plants of Gila E. F. Castetter - E of Hillsboro www.blackrange.org E. of Hillsboro (B)
Lamiaceae	Mentha arvensis	American Wild Mint Field Mint	Vas Plants of Gila Clyde J. Jones - Wall Lake
Lamiaceae	Mentha spicata	Spearmint	Vas Plants of Gila Exotic
Loasaceae	Mentzelia albicaulis	White-Stem Blazingstar Whitestem Stickleaf	Vas Plants of Gila O. B. Metcalfe - 1 m W of Hillsboro
Loasaceae	Mentzelia asperula		Vas Plants of Gila O. B. Metcalfe - Trujillo Creek
Loasaceae	Mentzelia humilis	Gypsum Blazingstar	

Loasaceae	Mentzelia longiloba		Loraine Yeatts - NE of Hillsboro
Loasaceae	Mentzelia multiflora	Adonis Blazingstar Many Flowered Blazingstar	Vas Plants of Gila www.blackrange.org E of Hillsboro (B)
Loasaceae	Mentzelia oligosperma	Chickenthief	Owen F. Williams - Circle Seven Canyon
Loasaceae	Mentzelia procera		D. Potter - Kingston
Loasaceae	Mentzelia pumila	Golden Blazingstar	
Loasaceae	Mentzelia todiltoensis	Navajo Blazingstar	
Boraginaceae	Mertensia ciliata	Tall Fringe Bluebells	D. H. Pellissior - McKnight Cabin
Boraginaceae	Mertensia franciscana	Franciscan Bluebells San Francisco Bluebells	Vas Plants of Gila McKnight Cabin (V) www.blackrange.org
Saxifragaceae	Micranthes odontoloma	Streambank Pseudosaxifrage	
Polemoniaceae	Microsteris gracilis	Slender Phlox	Vas Plants of Gila R. C. Sivinski - Macho Canyon nr Walnut Spring
Fabaceae	Mimosa aculeaticarpa var. biuncifera	Cat-Claw Mimosa Wait a Bit Wait a Minute Bush	Vas Plants of Gila www.blackrange.org E of Hillsboro (B)
Fabaceae	Mimosa dysocarpa	Velvet-Pod Mimosa Velvety Mimosa	Vas Plants of Gila
Fabaceae	Mimosa quadrivalis var. occidentalis	Western Sensitive Briar	Vas Plants of Gila
Plantaginaceae	Mimulus guttatus	Spotted Monkeyflower Seep Monkeyflower	Vas Plants of Gila www.blackrange.org Railroad Canyon
Plantaginaceae	Mimulus rubellus	Red Stem Monkeyflower	Vas Plants of Gila O. B. Metcalfe - 1 m W of Hillsboro
Nyctaginaceae	Mirabilis albida	White Four-O'clock	Vas Plants of Gila Tim Thibault - N of NM-152 w side of range www.blackrange.org E. of Hillsboro (B)
Nyctaginaceae	Mirabilis coccinea	Scarlet Four-O'clock Red Four O'clock	Vas Plants of Gila Kenneth D. Heil - Cookes Peak Road
Nyctaginaceae	Mirabilis glabra	Smooth Four O'clock	Spellenberg & Brouillet - NM-152 at Mimbres River
Nyctaginaceae	Mirabilis linearis	Narrow-Leaf Four-O'clock Ribbon Four O'clock	Vas Plants of Gila O. B. Metcalfe - Kingston www.blackrange.org Opportunity Mine E of Hillsboro (B)
Nyctaginaceae	Mirabilis longiflora	Sweet Four-O'clock	Vas Plants of Gila www.blackrange.org Bloodgood Spring (B)
Nyctaginaceae	Mirabilis melanotricha	Mountain Four-O'clock Standley's Four O'clock	Vas Plants of Gila O. B. Metcalfe - Kingston
Nyctaginaceae	Mirabilis multiflora	Colorado Four-O'clock Wild Four O'clock	Vas Plants of Gila www.blackrange.org E of Hillsboro (B)
Nyctaginaceae	Mirabilis oxybaphoides	Spreading Four O'clock	Vas Plants of Gila O. B. Metcalfe - Kingston
Mniaceae	Mnium arizonicum		Kleinman & Blisard - Hillsboro Peak
Molluginaceae	Mollugo cerviana	Threadstem Carpetweed	Vas Plants of Gila Exotic

Molluginaceae	Mollugo verticillata	Carpetweed Green Carpetweed	Vas Plants of Gila O. B. Metcalfe - Sierra Blanca
Lamiaceae	Monarda citriodora subsp. austromontana	Lemon Beebalm	Vas Plants of Gila NM-35 Mimbres Valley (V)
Lamiaceae	Monarda fistulosa	Oswego-Tea Bergamot	Vas Plants of Gila www.blackrange.org Middle Percha (B)
Lamiaceae	Monarda pectinata	Plains Beebalm Pagoda Plant	Vas Plants of Gila T. Dunbar - East Diamond Canyon www.blackrange.org Gallinas Canyon (B)
Lamiaceae	Monarda punctata var. occidentalis	Spotted Pagoda Plant Spotted Beebalm	Vas Plants of Gila
Lamiaceae	Monardella odoratissima	Alpine Mountainbalm Fragrant Monardella Fragrant Mountainbalm	Vas Plants of Gila
Polygalaceae	Monnina wrightii	Blue Pygmy-Flower	Vas Plants of Gila O. B. Metcalfe - Kingston
Ericaceae	Monotropa hypopitys	Pinesap Indian Pipe	Vas Plants of Gila Sally Beckworth - Signal Peak Corral Area
Moraceae	Morus microphylla	Texas Mulberry Littleleaf Mulberry	Vas Plants of Gila O. B. Metcalfe - Berrenda Creek
Poaceae	Muhlenbergia andina		R. Sivinski - 14 m SSW of Winston
Poaceae	Muhlenbergia arenicola	Sand Muhly	Vas Plants of Gila Norris & Geddes - City of Rocks SP
Poaceae	Muhlenbergia asperifolia		O. B. Metcalfe - Kingston
Poaceae	Muhlenbergia brevis	Short Muhly	E. H. Roalson - Turkey Run Creek
Poaceae	Muhlenbergia dubia	Pineland Muhly Pine Muhly	Vas Plants of Gila O. B. Metcalfe - Kingston
Poaceae	Muhlenbergia emersleyi	Bull Grass	Vas Plants of Gila Reeder & Reeder - 6 m N of San Lorenzo
Poaceae	Muhlenbergia fragilis	Delicate Muhly	Vas Plants of Gila W. L. Wagner - Forest Road 157
Poaceae	Muhlenbergia longiligula	Long-Tongue Muhly	Vas Plants of Gila Gooding & Gooding - West Slope
Poaceae	Muhlenbergia metcalfei	Metcalfe Muhly	Vas Plants of Gila Gooding & Gooding - West Slope
Poaceae	Muhlenbergia minutissima	Least Muhly	Vas Plants of Gila O. B. Metcalfe - Sawyer's Peak
Poaceae	Muhlenbergia montana	Mountain Muhly	Vas Plants of Gila Hillsboro Peak Trail (V)
Poaceae	Muhlenbergia pauciflora	New Mexico Muhly	Vas Plants of Gila O. B. Metcalfe - Kingston
Poaceae	Muhlenbergia phleoides		O. B. Metcalfe - Kingston
Poaceae	Muhlenbergia polycaulis	Cliff Muhly	L. N. Gooding - West Slope
Poaceae	Muhlenbergia porteri	Bush Muhly	Vas Plants of Gila D. E. Crosley - City of Rocks SP
Poaceae	Muhlenbergia racemosa	Green Muhly	Vas Plants of Gila O. B. Metcalfe - Las Animas Creek
Poaceae	Muhlenbergia ramulosa	Ponderosa Muhly	Kenneth D. Heil - 13.2 m W of NM-52 on NM-59
Poaceae	Muhlenbergia repens	Creeping Muhly	Vas Plants of Gila O. B. Metcalfe - Kingston

Poaceae	Muhlenbergia rigens	Deer Grass	Vas Plants of Gila O. B. Metcalfe - Berrenda Creek
Poaceae	Muhlenbergia rigida	Purple Muhly	Vas Plants of Gila O. B. Metcalfe - 1 m N or Hillsboro
Poaceae	Muhlenbergia sinuosa	Marshland Muhly Barrens Muhly	Vas Plants of Gila R. H. Roalson - Diamond Creek
Poaceae	Muhlenbergia straminea	Screwleaf Muhly	Vas Plants of Gila
Poaceae	Muhlenbergia tenuifolia	Slim-Leaf Muhly Mesa Muhly	Vas Plants of Gila Sawyer's Peak Trail (V)
Poaceae	Muhlenbergia torreyi	Ringed Muhly Ring Muhly	Vas Plants of Gila Hitchcock, Rethke, & van Raadshooven - City of Rocks SP
Poaceae	Muhlenbergia virescens	Screw-Leaf Muhly	R. H. Roalson - Turkey Run Canyon
Poaceae	Muhlenbergia wrightii	Wright's Muhly Spike Muhly	Vas Plants of Gila Gooding & Gooding - Kingston Cemetery
Asteraceae	Mulgedium pulchellum	Blue Lettuce	
Poaceae	Munroa squarrosa	False Buffalograss	Vas Plants of Gila O. B. Metcalfe - Kingston
Ranunculaceae	Myosurus cupulatus	Arizona Mousetail	Vas Plants of Gila O. B. Metcalfe - 1 m W of Hillsboro
Ranunculaceae	Myosurus minimus	Mousetail Tiny Mousetail	Vas Plants of Gila
Haloragaceae	Myriophyllum aquaticum	Parrot's Feather	Vas Plants of Gila Exotic
Haloragaceae	Myriophyllum sibiricum	Siberian Water-Milfoil	Clyde L. Jones - Wall Lake
Haloragaceae	Myriophyllum spicatum	Eurasian Water-Milfoil Water Milfoil	Vas Plants of Gila Exotic W. C. Martin - Wall Lake
Pteridaceae	Myriopteris fendleri	Fendler's Lip Fern	See Cheilanthes fendleri
Pteridaceae	Myriopteris gracilis	Slender Lip Fern	See Myriopteris gracilis See Cheilanthes bonariensis
Pteridaceae	Myriopteris lindheimeri	Fairyswords	See Cheilanthes lindheimeri
Pteridaceae	Myriopteris rufa	Eaton's Lip Fern	See Cheilanthes eatonii
Pteridaceae	Myriopteris tomentosa	Woolly Lip Fern	See Cheilanthes tomentosa
Pteridaceae	Myriopteris wootonii	Beaded Lip Fern	See Cheilanthes wootonii
Hydrocharitaceae	Najas guadalupensis	Guadalupe Water Nymph	Vas Plants of Gila
Boraginaceae	Nama dichotoma	Wishbone Fiddleleaf	
Hydrophyllaceae	Nama dichotomum	Wishbone Fiddleleaf	Vas Plants of Gila O. B. Metcalfe - 3 m S of Hillsboro
Hydrophyllaceae	Nama hispidum	Purple Roll Leaf	Vas Plants of Gila City of Rocks SP (V)
Poaceae	Nassella tenuissima	Fine-Stem Tussock Grass	R. C. Sivinski - 1 m N of Lake Valley
Brassicaceae	Nasturtium officinale	Watercress	Vas Plants of Gila Exotic www.blackrange.org Percha Box (B)
Lamiaceae	Nepeta cataria	Catnip	Vas Plants of Gila Exotic
Solanaceae	Nicotiana attenuata		O. B. Metcalfe - Berrenda Creek
Solanaceae	Nicotiana obtusifolia		O. B. Metcalfe - Kingston

Solanaceae	Nicotiana trigonophylla	Desert Tobacco	Vas Plants of Gila www.blackrange.org E of Hillsboro (B) Listed in B as N. obtusifolia var. obtusifolia
Brassicaceae	Noccaea fendleri subsp. glauca	Alpine Pennycress Wild Candytuft Fendler's Penny-cress	Vas Plants of Gila www.blackrange.org Sawyer's Peak Trail (B)
Brassicaceae	Noccaea montana	Alpine Pennycress	
Asparagaceae	Nolina microcarpa	Sacahuista Bear-Grass	
Nolinaceae	Nolina microcarpa	Beargrass	Vas Plants of Gila Larry C. Higgins - Mimbres Valley
Pteridaceae	Notholaena standleyi	Star Cloak Fern Standley's Cloak Fern	Vas Plants of Gila O. B. Metcalfe - Kingston
Plantaginaceae	Nuttallanthus texanus	Texas Toadflax	Vas Plants of Gila O. B. Metcalfe - 1 m W of Hillsboro
Nymphaeaceae	Nymphaea odorata	American White Water-Lily	Richard D. Worthington - Kingston
Onagraceae	Oenothera albicaulis	White-Stem Evening-Primrose	Vas Plants of Gila www.blackrange.org E of Hillsboro (B)
Onagraceae	Oenothera brachycarpa	Short-Fruit Evening-Primrose Desert Evening Primrose	Vas Plants of Gila Emory Pass (V) www.blackrange.org South Percha (B)
Onagraceae	Oenothera caespitosa	Stemless Evening Primrose	Vas Plants of Gila Richard D. Worthington - Gallinas Canyon
Onagraceae	Oenothera coronopifolia	Hairy Throat Evening Primrose	Vas Plants of Gila
Onagraceae	Oenothera curtiflora	Small Flowered Gaura Velvet Weed	Vas Plants of Gila www.blackrange.org E of Hillsboro (B)
Onagraceae	Oenothera elata subsp. hirsutissima	Hooker's Evening-Primrose	Vas Plants of Gila www.blackrange.org Railroad Canyon
Onagraceae	Oenothera flava	Yellow Evening Primrose	Charles A. Huff - FS-141/FS-503
Onagraceae	Oenothera hartwegii subsp. fendleri	Hartweg's Sundrops Fendler's Sundrops	Vas Plants of Gila www.blackrange.org E of Hillsboro (B)
Onagraceae	Oenothera hexandra subsp. gracilis	Harlequin Bush	Vas Plants of Gila William R. Chapline - Upper Tierra Blanca Canyon
Onagraceae	Oenothera laciniata	Cut-Leaf Evening-Primrose	Vas Plants of Gila William R. Chapline - Tierra Blanca Canyon
Onagraceae	Oenothera latifolia		C. R. (Bob) Hutchins - Kline Mountain
Onagraceae	Oenothera neomexicana	New Mexico Evening-Primrose	T. Dunbar - East Diamond Canyon
Onagraceae	Oenothera pallida	White-Pole Evening-Primrose	Norris, Kindscher, & Kleinman - McKnight Cabin Road
Onagraceae	Oenothera primiveris subsp. primiveris	Early Evening Primrose	Vas Plants of Gila Norris & Geddes - City of Rocks SP
Onagraceae	Oenothera pubescens	South American Evening-Primrose	G. Rink - Royal John Mine
Onagraceae	Oenothera suffrutescens	Scarlet Evening-Primrose Scarlet Gaura Scarlet Bee-Blossom	Vas Plants of Gila O. B. Metcalfe - Las Animas Creek www.blackrange.org E. of Hillsboro (B)
Onagraceae	Oenothera villosa	Hairy Evening-Primrose	

Asteraceae	Onopordum acanthium	Scotch Thistle	Vas Plants of Gila Exotic
Cactaceae	Opuntia chlorotica	Pancake Prickly Pear Clock-Face Prickly Pear	Vas Plants of Gila www.blackrange.org Pony Hills (B)
Cactaceae	Opuntia engelmannii	Cactus-Apple Englemann Prickly Pear	Vas Plants of Gila P. Pierce - 1 m W of Lake Valley
Cactaceae	Opuntia macrocentra	Long-Spine Purple Prickly-Pear Purple Prickly Pear	Vas Plants of Gila
Cactaceae	Opuntia macrorhiza	Twist-Spine Prickly-Pear	E. F. Castetter - Wall Lake
Cactaceae	Opuntia phaeacantha	Tulip Prickly-Pear Brown Spined Prickly Pear Plains Prickly Pear	Vas Plants of Gila E. F. Castetter - 5 m S of Hillsboro www.blackrange.org E. of Hillsboro (B)
Cactaceae	Opuntia pottsii	Pott's Prickly Pear	Vas Plants of Gila
Asteraceae	Oreochrysum parryi	Parry's-Goldenweed	Vas Plants of Gila Norris, Kindscher, Kleinman - McKnight Cabin Road
Orobanchaceae	Orobanche fasciculata	Clustered Broomrape Fasciculed Broomrape	Vas Plants of Gila Charles A. Huff - Morgan Creek
Orobanchaceae	Orobanche ludoviciana subsp. multiflora	Louisiana Broomrape	Vas Plants of Gila www.blackrange.org Percha Box
Orobanchaceae	Orobanche uniflora	Naked Broomrape	O. B. Metcalfe - 1 m W of Kingston
Ericaceae	Orthilia secunda	Sidebells	Vas Plants of Gila
Orobanchaceae	Orthocarpus luteus	Yellow Owl's Clover	Vas Plants of Gila C. R. (Bob) Hutchins - Taylor Peak
Orobanchaceae	Orthocarpus purpureo-albus	Purple-White Owl-Clover Purple Owl's Clover	Vas Plants of Gila Kenneth D. Heil - 2.9 m W of North Starr Rd on NM-59
Orthotrichaceae	Orthotrichum anomalum		Kleinman & Blisard - Honover Canyon
Apiaceae	Osmorhiza depauperata	Blunt-Fruit Sweet-Cicely Sweet Cicely	Vas Plants of Gila Railroad Canyon (V)
Oxalidaceae	Oxalis alpina	Alpine Wood-Sorrel	See O. metcalfei
Oxalidaceae	Oxalis corniculata	Yellow Woodsorrel	Vas Plants of Gila
Oxalidaceae	Oxalis decaphylla	Ten-Leaf Wood-Sorrel	Vas Plants of Gila www.blackrange.org Railroad Canyon (B)
Oxalidaceae	Oxalis drummondii	Drummond's Wood-Sorrel	William R. Chaplin - Tierra Blanca Canyon
Oxalidaceae	Oxalis metcalfei	Alpine Woodsorrel	Vas Plants of Gila www.blackrange.org Sawyer's Peak Trail (B)
Oxalidaceae	Oxalis violacea	Violet Wood-Sorrel	O. M. Clark
Fabaceae	Oxytropis lambertii	Stemless Locoweed Purple Loco	Vas Plants of Gila www.blackrange.org E of Hillsboro (B)
Fabaceae	Oxytropis sericea var. sericea	Silverleaf Loco White Crazyweed	Vas Plants of Gila www.blackrange.org E of Hillsboro (B)
Asteraceae	Packera cardamine	Bitter Cress Ragwort	Vas Plants of Gila
Asteraceae	Packera cynthioides	White Mountain Groundsel White Mountain Ragwort	Vas Plants of Gila North Percha (V)

Asteraceae	Packera hartiana	Hart's Groundsel Hart's Ragwort	Vas Plants of Gila R. D. Worthington - Kingston Campground
Asteraceae	Packera multilobata	Lobe-Leaf Groundsel	
Asteraceae	Packera neomexicana var. mutabilis	New Mexico Groundsel New Mexico Ragwort	Vas Plants of Gila Rocky Canyon (V)
Asteraceae	Packera neomexicana var. neomexicana	New Mexico Ragwort	Vas Plants of Gila O. B. Metcalfe - Iron Creek
Asteraceae	Packera neomexicana var. toumeyi	Toumey's Ragwort	Vas Plants of Gila Emory Pass (V)
Asteraceae	Packera quercetorum	Oak Creek Groundsel	
Asteraceae	Packera thurberi	Three-Tooth Groundsel	Steve L. O'Kane Jr. - Forest Service Road 226 S of NM-59
Poaceae	Panicum bulbosum	Bulb Panicum	Vas Plants of Gila R. D. Worthington - Kingston
Poaceae	Panicum capillare	Common Panic Grass Witchgrass	Vas Plants of Gila O. B. Metcalfe - Las Animas Creek
Poaceae	Panicum hallii	Hall's Panic Grass Hall's Panicum	Vas Plants of Gila
Poaceae	Panicum hirticaule var. hirticaule	Mexican Witchgrass	Vas Plants of Gila O. B. Metcalfe - 1 m W of Hillsboro
Poaceae	Panicum obtusum		O. B. Metcalfe - Kingston
Poaceae	Panicum virgatum	Switchgrass	Vas Plants of Gila
Urticaceae	Parietaria pensylvanica	Pennsylvania Pellitory	Vas Plants of Gila
Caryophyllaceae	Paronychia jamesii	James' Nailwort	Kenneth D. Heil - MM 14 on NM-27
Asteraceae	Parthenium confertum var. lyratum	Gray's Feverfew	Vas Plants of Gila O. B. Metcalfe - Kingston
Asteraceae	Parthenium incanum	Mariola	Vas Plants of Gila North Percha (V) www.blackrange.org E of Hillsboro (B)
Vitaceae	Parthenocissus vitacea	Virginia Creeper Thicket Creeper	Vas Plants of Gila O. M. Clark - W of Hillsboro www.blackrange.org Lower Gallinas Trail (B)
Poaceae	Pascopyrum smithii	Western-Wheat Grass	R. Fletcher - Rastus Flat
Poaceae	Paspalum dilatatum	Golden Crown Grass Dallisgrass	Vas Plants of Gila Yvonne Chauvin - Wall Lake
Poaceae	Paspalum distichum	Jointed Crown Grass Knotgrass	Vas Plants of Gila O. B. Metcalfe - Kingston
Poaceae	Paspalum setaceum	Slender Crown Grass	W. R. Chapline - South Percha
Celastraceae	Paxistima myrsinites	Mountain Lover	Vas Plants of Gila
Asteraceae	Pectis angustifolia	Lemonscent Lemonweed Limoncillo	Vas Plants of Gila P. Durkin - Cave Creek Rd./Las Animas Creek Rd.
Asteraceae	Pectis filipes var. subnuda	Five-Bract Chinchweed Threadleaf Lemonweed Threadstem Chinchweed	Vas Plants of Gila R. C. Sivinski - 1 m N of Lake Valley
Asteraceae	Pectis prostrata	Dwarf Lemonweed	Vas Plants of Gila NM-35 Mimbres Valley (V)
Boraginaceae	Pectocarya heterocarpa	Chuckwalla Combseed	Vas Plants of Gila
Boraginaceae	Pectocarya platycarpa	Broad Fruit Combseed	Vas Plants of Gila
Orobanchaceae	Pedicularis angustifolia	Lousewort Mogollon Lousewort	Vas Plants of Gila

Orobanchaceae	Pedicularis centranthera	Dwarf Lousewort	Vas Plants of Gila William C. Martin - Taylor Creek
Orobanchaceae	Pedicularis procera	Fernleaf Lousewort Giant Lousewort	Vas Plants of Gila McKnight Cabin (V) www.blackrange.org Hillsboro Peak Trail (B)
Zygophyllaceae	Peganum harmala	African Rue	Vas Plants of Gila Exotic Norris & Friedrich - City of Rocks SP
Pteridaceae	Pellaea atropurpurea	Purple-Stem Cliffbrake	Vas Plants of Gila O. B. Metcalfe - South Percha Creek
Pteridaceae	Pellaea glabella	Smooth Cliffbrake	Kenneth D. Heil - 7 m E of San Lorenzo on NM-152
Pteridaceae	Pellaea intermedia	Creeping Cliff Brake	Vas Plants of Gila
Pteridaceae	Pellaea truncata	Spiny Cliff Brake	Vas Plants of Gila www.blackrange.org Cooke's Spring Pass
Pteridaceae	Pellaea wrightiana	Wright's Cliffbrake	Vas Plants of Gila J. L. Carter - Trail 757
Peltigeraceae	Peltigera polydactylon	Many-fruited Pelt	Vas Plants of Gila
Brassicaceae	Pennellia longifolia	Long-Leaf Cross	O. B. Metcalfe - Mineral Creek
Brassicaceae	Pennellia micrantha	Mountain Cross Mountain Thelypody	Vas Plants of Gila R. Fletcher - Me Own Hill
Poaceae	Pennisetum villosum	Feathertop	Vas Plants of Gila Exotic
Plantaginaceae	Penstemon ambiguus subsp. laevisimus	Sand Penstemon Moth Beardtongue	Vas Plants of Gila
Plantaginaceae	Penstemon barbatus subsp. barbatus	Beard-Lip Beardtongue Scarlet Penstemon Southwestern Beardtongue	Vas Plants of Gila www.blackrange.org Railroad Canyon (B)
Plantaginaceae	Penstemon barbatus subsp. torreyi	Scarlet Penstemon Southwestern Beardtongue	Vas Plants of Gila Hillsboro Peak Trail (V)
Plantaginaceae	Penstemon breviculus	Short-Stem Beardtongue	Diego Villalba - FR 157
Plantaginaceae	Penstemon crandallii	Crandall's Beardtongue	
Plantaginaceae	Penstemon fendleri	Fendler's Beardtongue Fendler Penstemon	Vas Plants of Gila www.blackrange.org E of Hillsboro (B)
Plantaginaceae	Penstemon linarioides subsp. linarioides	Toadflax Beardtongue Linaria Penstemon	Vas Plants of Gila J. P. Hubbard - Riley Spring (Cooke's Peak)
Plantaginaceae	Penstemon metcalfei	Metcalfe's Bush-Beardtongue Metcalfe's Penstemon	Vas Plants of Gila North Percha (V)
Plantaginaceae	Penstemon pinifolius	Pine-Needle Beardtongue	Vas Plants of Gila Emory Pass (V)
Plantaginaceae	Penstemon pseudospectabilis subsp. connatifolius	Rosy Desert Beardtongue	Vas Plants of Gila W. C. Martin - Taylor Creek
Plantaginaceae	Penstemon rostriflorus	Beaked Beardtongue	Vas Plants of Gila
Plantaginaceae	Penstemon strictus	Rocky Mountain Beardtongue	Vas Plants of Gila
Plantaginaceae	Penstemon superbus	Superb Penstemon	Vas Plants of Gila
Plantaginaceae	Penstemon thurberi	Thurber's Beardtongue	Vas Plants of Gila
Plantaginaceae	Penstemon virgatus	Upright Blue Beardtongue Wandbloom Penstemon Blue Beardtongue	Vas Plants of Gila www.blackrange.org Carbonate Creek (B)
Plantaginaceae	Penstemon whippleanus	Dark Beardtongue Dusky Penstemon	Vas Plants of Gila Owen F. Williams - East Canyon

Asteraceae	Pericome caudata	Mountain Talleaf Taperleaf	Vas Plants of Gila O. B. Metcalfe - Hillsboro Peak
Cleomaceae	Peritoma serrulata	Rocky Mountain Beeplant	Vas Plants of Gila J. M. Tucker - 7.6 m N of Winston
Asteraceae	Perityle coronopifolia	Crow-Foot Rockdaisy Perityle	Vas Plants of Gila R. Sivinski - Cuchillo Negro Canyon
Polygonaceae	Persicaria amphibia	Water Smartweed	Vas Plants of Gila
Polygonaceae	Persicaria lapathifolia	Dock-Leaf Smartweed Curltop Smartweed	Vas Plants of Gila C. R. (Bob) Hutchins - Sawmill Peak
Polygonaceae	Persicaria maculosa	Spotted Lady's-Thumb	Vas Plants of Gila Exotic Meadow Creek NM-52 (V)
Polygonaceae	Persicaria punctata	Smartweed	Vas Plants of Gila
Boraginaceae	Phacelia alba	White Scorpion-Weed	R. Fletcher - NE side of Boiler Peak (NM-59)
Hydrophyllaceae	Phacelia arizonica	Arizona Scorpionweed	Vas Plants of Gila Robert C. Sivinski - NE slope of Taylor Mt.
Boraginaceae	Phacelia bombycina	Mangas Spring Scorpion-Weed	R. Sivinski - 2 m SW of NM-27 on Berrenda Road
Boraginaceae	Phacelia caerulea	Sky-Blue Scorpion-Weed	Norris & Kirker - City of Rocks State Park
Hydrophyllaceae	Phacelia coerulea	Blue Scorpionweed Sky Blue Scorpionweed	Vas Plants of Gila O. B. Metcalfe - 1 m W of Hillsboro
Boraginaceae	Phacelia heterophylla	Variable-Leaf Scorpion-Weed	Charles A. Huff - McKnight Peak
Hydrophyllaceae	Phacelia heterophylla	Two Leaf Scorpionweed	Vas Plants of Gila Hillsboro Peak Trail (V)
Hydrophyllaceae	Phacelia integrifolia var. integrifolia	Gypsum Scorpionweed	Vas Plants of Gila www.blackrange.org South Percha (B)
Boraginaceae	Phacelia neomexicana	New Mexico Scorpion-Weed	O. B. Metcalfe - Hillsboro Peak
Hydrophyllaceae	Phacelia neomexicana	New Mexico Scorpionweed	Vas Plants of Gila O. B. Metcalfe - Hillsboro Peak
Boraginaceae	Phacelia pinkavae	Pinkava's Scorpion-Weed	G. Rink - Royal John Mine
Boraginaceae	Phacelia rupestris	Rock Scorpion-Weed	J. P. Hubbard - Hadley Canyon near Cooke's Peak
Hydrophyllaceae	Phacelia rupestris	Rock Scorpionweed	Vas Plants of Gila Paula Durkin - Ladder Ranch
Physciaceae	Phaeophyscia cernohorskyi	Hairy Shadow Lichen	Vas Plants of Gila
Physciaceae	Phaeophyscia hispidula	Whiskered Shadow Lichen	Vas Plants of Gila Larry L. St. Clair - Black Canyon
Poaceae	Phalaris arundinacea	Reed Canarygrass	Vas Plants of Gila
Dryopteridaceae	Phanerophlebia auriculata	Eared Veiny Fern	Vas Plants of Gila
Fabaceae	Phaseolus acutifolius var. acutifolius	Tepary Bean	Vas Plants of Gila
Fabaceae	Phaseolus angustissimus var. angustissimus	Narrow-Leaflet Bean Narrow Leaf Bean	Vas Plants of Gila
Fabaceae	Phaseolus grayanus	Sonoran Bean	See P. pedicellatus
Fabaceae	Phaseolus maculatus	Spotted Bean	Vas Plants of Gila O. B. Metcalfe - Kingston
Fabaceae	Phaseolus parvulus	Pinos Altos Mountain Bean Pinos Altos Stringbean	Vas Plants of Gila

Fabaceae	Phaseolus pedicellatus var. grayanus	Gray's Limabean Sonoran Bean	Vas Plants of Gila www.blackrange.org Railroad Canyon (B)
Montiaceae	Phemeranthus brevicaulis	Dwarf False Flameflower	Robert C. Sivinski - 1.5 m N of Lake Valley
Portulacaceae	Phemeranthus brevifolius	Pygmy Flamethrower	Vas Plants of Gila
Montiaceae	Phemeranthus confertiflorus		Jerry Monzingo - NM 152 w side of range
Montiaceae	Phemeranthus humilis	Pinos Altos False Flameflower	
Portulacaceae	Phemeranthus humilis	Pinos Altos Flamethrower	Vas Plants of Gila
Portulacaceae	Phemeranthus parviflorus	New Mexico Flamethrower	Vas Plants of Gila
Hydrangeaceae	Philadelphus microphyllus subsp. argenteus	Little-Leaf Mock Orange Silver Mock Orange	Vas Plants of Gila Upper Gallinas Cmpgrnd (V)
Bartramiaceae	Philonotis fontana		
Poaceae	Phleum pratense	Common Timothy	Vas Plants of Gila Exotic W. C. Martin - Wall Lake
Polemoniaceae	Phlox austromontana	Desert Mountain Phlox	
Polemoniaceae	Phlox longifolia	Long-Leaf Phlox	
Polemoniaceae	Phlox mesoleuca	Thread-Leaf Phlox	O. B. Metcalfe - Kingston
Polemoniaceae	Phlox nana	Santa Fe Phlox	R. D. Worthington - 2.1 m E of Kingston www.blackrange.org E of Hillsboro (B)
Polemoniaceae	Phlox speciosa subsp. woodhousei	Showy Phlox	Vas Plants of Gila
Polemoniaceae	Phlox triovulata	Threeseed Phlox	Vas Plants of Gila www.blackrange.org S of Hillsboro (B)
Santalaceae	Phoradendron californicum	Mesquite Mistletoe	Vas Plants of Gila
Santalaceae	Phoradendron capitellatum	Downy Mistletoe	Vas Plants of Gila Jack Carter - Frying Pan Canyon
Santalaceae	Phoradendron coryae	Oak Mistletoe Cory's Mistletoe	Vas Plants of Gila O. B. Metcalfe - Berrenda Creek
Santalaceae	Phoradendron juniperinum subsp. juniperinum	Juniper Mistletoe	Vas Plants of Gila E. O. Wooton - 10 m N of Hermosa www.blackrange.org Trail 135 off of Tierra Blanca Road (B)
Santalaceae	Phoradendron macrophyllum	Cockerell's Mistletoe	Vas Plants of Gila F. G. Hawksworth - 6 m E of Kingston
Santalaceae	Phoradendron serotinum		
Verbenaceae	Phyla nodiflora	Turkey Tangle	Vas Plants of Gila Exotic
Solanaceae	Physalis fendleri		O. B. Metcalfe - Kingston
Solanaceae	Physalis foetens var. neomexicana	New Mexico Ground Cherry	Vas Plants of Gila Kenneth D. Heil - 2.5 m W of Hillsboro
Solanaceae	Physalis hederifolia var. fendleri	Ivy Leaf Ground Cherry	Vas Plants of Gila www.blackrange.org South Percha (B)
Solanaceae	Physalis longifolia var. longifolia		O. B. Metcalfe - Kingston
Solanaceae	Physalis neomexicana		O. B. Metcalfe - Kingston
Solanaceae	Physalis pubescens	Husk-Tomato	P. B. Boone - Mimbres Valley
Solanaceae	Physalis solanaceous	Netted Globe Cherry	Vas Plants of Gila

Solanaceae	Physalis subulata	Chihuahuan Ground Cherry	W. W. Holland - City of Rocks SP
Brassicaceae	Physaria fendleri	Fendler's Bladderpod	Vas Plants of Gila www.blackrange.org E of Hillsboro (B)
Brassicaceae	Physaria gooddingii	Goodding's Bladderpod	Vas Plants of Gila
Brassicaceae	Physaria gordonii var. gordonii	Gordon's Bladderpod	Vas Plants of Gila www.blackrange.org E of Hillsboro (B)
Brassicaceae	Physaria intermedia	Santa Fe Bladderpod	Steve L. O'Kane Jr. - 5 m N of Wall Lake
Brassicaceae	Physaria pinetorum	White Mountain Bladderpod	O. B. Metcalfe - Kingston
Physciaceae	Physcia biziana	Frosted Rosette Lichen	Vas Plants of Gila Theodore L. Esslinger - 1.5 m SW of Kingston
Physciaceae	Physcia callosa	Beaded Rosette Lichen	Vas Plants of Gila
Rosaceae	Physocarpus monogynus	Mountain Ninebark	Vas Plants of Gila O. B. Metcalfe - Lookout Mines
Pinaceae	Picea engelmannii var. engelmannii	Engelmann's Spruce	Vas Plants of Gila
Pinaceae	Picea pungens	Blue Spruce Colorado Blue Spruce	Vas Plants of Gila E. F. Castetter - Iron Creek Trail
Pinaceae	Pinus arizonica	Arizona Pine	Vas Plants of Gila See P. ponderosa
Pinaceae	Pinus cembroides var. bicolor	Border Pinyon Mexican Pinon Pine	Vas Plants of Gila
Pinaceae	Pinus edulis	Two-Needle Pinyon Pinon Pine	Vas Plants of Gila McKnight Road (V) www.blackrange.org Sawmill Canyon (B)
Pinaceae	Pinus leiophylla var. chihuahuana	Chihuahua Pine	Vas Plants of Gila
Pinaceae	Pinus monophylla subsp. fallax	Arizona Single Leaf Pinon	Vas Plants of Gila
Pinaceae	Pinus ponderosa var. scopulorum	Ponderosa Pine	See P. scopulorum
Pinaceae	Pinus scopulorum	Ponderosa Pine	Vas Plants of Gila Emory Pass (V) www.blackrange.org Railroad Canyon (B)
Pinaceae	Pinus strobiformis	Southwestern White Pine	Vas Plants of Gila McKnight Cabin (V)
Poaceae	Piptatherum micranthum		E. H. Roalson - W of Diamond Creek
Poaceae	Piptochaetium fimbriatum	Pinyon Spear Grass Pinon Ricegrass	Vas Plants of Gila W. R. Chapline - Ridge N of Tierra Blanca Creek
Poaceae	Piptochaetium pringlei	Pringle's Spear Grass Pringle's Needlegrass	Vas Plants of Gila R. H. Roalson - N side of Diamond Creek
Verrucariaceae	Placidium squamulosum	Limy Soil Stipplescale Lichen	Vas Plants of Gila Larry L. St. Clair - Black Canyon
Boraginaceae	Plagiobothrys arizonicus	Bloodweed Arizona Popcorn Flower	Vas Plants of Gila
Bryaceae	Plagiobryoides incrassatolimbata		Kleinman & Blisard - Spring Canyon
Aytoniaceae	Plagiochasma wrightii		Richard D. Worthington - North Percha Creek
Mniaceae	Plagiomnium cuspidatum		
Plantaginaceae	Plantago argyrea	Saltmeadow Plantain	Vas Plants of Gila R. Fletcher - Rastus Flat

Plantaginaceae	Plantago lanceolata	English Plantain Buckhorn Ribgrass	Vas Plants of Gila Exotic Norris & Geddes- City of Rocks SP
Plantaginaceae	Plantago major	Great Plantain Common Plantain	Vas Plants of Gila Exotic O. B. Metcalfe - Kingston
Plantaginaceae	Plantago patagonica	Woolly Plantain	Vas Plants of Gila www.blackrange.org E of Hillsboro (B)
Orchidaceae	Platanthera brevifolia	Short-Leaf Fringed Orchid	Vas Plants of Gila Kenneth D. Heil - North Percha
Orchidaceae	Platanthera purpurascens	Purple-Petal Bog Orchid	Owen F. Williams - Confluence of South & Middle Fork of the Mimbres River
Orchidaceae	Platanthera sparsiflora	Canyon Bog Orchid	Vas Plants of Gila J. McGrath - Upper Diamond Creek
Platanaceae	Platanus wrightii	Arizona Sycamore	Vas Plants of Gila O. B. Metcalfe - Las Animas Creek
Amblystegiaceae	Platydictya jungermannioides		
Hypnaceae	Platygyrium fuscoluteum		Kleinman & Blisard - Iron Creek Campground
Asteraceae	Plectocephalus americanus	American Basket-Flower	
Asteraceae	Plectocephalus rothrockii	Rothrock's Basket-Flower	Vas Plants of Gila
Poaceae	Pleuraphis mutica	Tobosagrass	Vas Plants of Gila
Poaceae	Poa annua	Annual Blue Grass	Vas Plants of Gila Exotic East Canyon (V)
Poaceae	Poa compressa	Flat-Stem Blue Grass	Steve L. O'Kane Jr. - Kingston
Poaceae	Poa fendleriana	Mutton Grass	Vas Plants of Gila E. F. Castetter - W of Hillsboro
Poaceae	Poa pratensis	Kentucky Blue Grass	Vas Plants of Gila Diego Villalba - Morgan Creek
Cleomaceae	Polanisia dodecandra	Red-Whisker Clammyweed Clammyweed	Vas Plants of Gila www.blackrange.org E of Hillsboro (B)
Cleomaceae	Polanisia uniglandulosa	Mexican Clammyweed	O. B. Metcalfe - 10 m W of Hillsboro
Polemoniaceae	Polemonium filicinum		E. H. Roalson - Turkey Run Creek
Polemoniaceae	Polemonium flavum	Yellow Jacob's Ladder	Vas Plants of Gila
Polemoniaceae	Polemonium foliosissimum	Towering Jacob's-Ladder Jacob's Ladder	Vas Plants of Gila McKnight Peak (V) www.blackrange.org Sawyers Peak Trail (B)
Polygalaceae	Polygala alba	White Milkwort	Paula Durkin - Ladder Ranch www.blackrange.org E. of Hillsboro (B)
Polygalaceae	Polygala barbeyana		O. B. Metcalfe - 2 m S of Hillsboro
Polygalaceae	Polygala obscura	Velvet Seed Milkwort Dark Milkwort	Vas Plants of Gila
Polygalaceae	Polygala rectipilis		O. B. Metcalfe - 2 m S of Hillsboro
Asparagaceae	Polygonatum biflorum	King Solomon's-Seal	
Convallariaceae	Polygonatum biflorum	Coppermine Solomon's Seal	Vas Plants of Gila
Polygonaceae	Polygonum aviculare	Yard Knotweed	Vas Plants of Gila Exotic Meadow Creek (V)

Polygonaceae	Polygonum douglasii	Douglas' Knotweed	R. Fletcher - South Diamond Creek
Polygonaceae	Polygonum erectum	Erect Knotweed	Vas Plants of Gila Donna Stevens - Mimbres River 3 m N of confluence w McKnight Creek
Polygonaceae	Polygonum lapathifolium		Richard D. Worthington - North Percha
Polygonaceae	Polygonum ramosissimum	Yellow-Flower Knotweed	Richard D. Worthington - Gallinas Canyon
Polygonaceae	Polygonum sawatchense	Sawatch Knotweed	Vas Plants of Gila L. M. Shultz - Mimbres Lake
Poaceae	Polypogon interruptus		O. B. Metcalfe - Berrenda Creek
Poaceae	Polypogon monspeliensis	Annual Rabbit's-Foot Grass	Vas Plants of Gila Exotic O. B. Metcalfe - Berrenda Creek
Poaceae	Polypogon viridis	Beardless Rabbit's-Foot Grass Water Polypogon	Vas Plants of Gila Exotic R. D. Worthington - W of Kingston
Salicaceae	Populus angustifolia	Narrow-Leaf Cottonwood	Vas Plants of Gila www.blackrange.org Bloodgood Spring (B)
Salicaceae	Populus deltoides	Eastern Cottonwood	O. B. Metcalfe - Kingston
Salicaceae	Populus fremontii subsp. fremontii	Fremont's Cottonwood	Vas Plants of Gila www.blackrange.org Percha Box (B)
Salicaceae	Populus tremuloides	Quaking Aspen	Vas Plants of Gila McKnight Road (V) www.blackrange.org Railroad Canyon (B)
Salicaceae	Populus x acuminata	Lanceleaf Cottonwood	Vas Plants of Gila Kingston Campground (V) www.blackrange.org E of Hillsboro (B)
Porellaceae	Porella platyphylla		M. A. Hayes - West Slope, NM-152
Asteraceae	Porophyllum gracile	Slender Poreleaf	R. C. Jackson - Apache Hill
Portulacaceae	Portulaca halimoides	Silk Cotton Purslane	Vas Plants of Gila J. Ricketson - City of Rocks SP
Portulacaceae	Portulaca oleracea	Garden Purslane Hogweed	Vas Plants of Gila Exotic O. B. Metcalfe - Kingston
Portulacaceae	Portulaca suffrutescens	Shrubby Purslane	Vas Plants of Gila www.blackrange.org S of Hillsboro (B)
Portulacaceae	Portulaca umbraticola subsp. lanceolata	Purslane	Vas Plants of Gila Meents & Moir - Macho Creek
Potamogetonaceae	Potamogeton foliosus var. foliosus	Leafy Pondweed	Vas Plants of Gila
Potamogetonaceae	Potamogeton nodosus	Long-Leaf Pondweed	Vas Plants of Gila Owen F. Williams - Seven Canyon windmill tank
Rosaceae	Potentilla anserina	Silverweed	Vas Plants of Gila www.blackrange.org Sawyers Peak Trail (B)
Rosaceae	Potentilla biennis	Biennial Cinquefoil	Pellissier - Reed's Meadow
Rosaceae	Potentilla concinna	Cinquefoil	Vas Plants of Gila W. C. Martin - Upper Bear Trap Canyon
Rosaceae	Potentilla crinita	Bearded Cinquefoil	Vas Plants of Gila C. R. Hutchins - Sawmill Peak

Rosaceae	Potentilla gracilis var. pulcherrima	Beautiful Cinquefoil	Vas Plants of Gila McKnight Peak (V)
Rosaceae	Potentilla hippiana	Woolly Cinquefoil	Vas Plants of Gila Norris, Kindscher, & Kleinman - McKnight Cabin Road
Rosaceae	Potentilla norvegica	Norwegian Cinquefoil	Vas Plants of Gila P. J. Alexander - 4.1 m NE of Wall Lake
Rosaceae	Potentilla paradoxa	Diffuse Potentilla	Vas Plants of Gila Norris, Kindscher, & Kleinman - McKnight Cabin Road
Rosaceae	Potentilla pulcherrima	Soft Cinquefoil	C. R. Hutchins - Stiver Spring
Rosaceae	Potentilla rivalis	Brook Cinquefoil	Vas Plants of Gila
Rosaceae	Potentilla subviscosa	Navajo Cinquefoil	R. Fletcher - Alexander Cienega
Rosaceae	Potentilla thurberi	Scarlet Cinquefoil Thurber's Cinquefoil	Vas Plants of Gila www.blackrange.org Carbonate Creek (B)
Primulaceae	Primula rusbyi	Rusby's Primrose	Vas Plants of Gila McKnight Peak (V) www.blackrange.org Hillsboro Peak (B)
Primulaceae	Primula standleyana	White Shooting Star	Vas Plants of Gila
Pedaliaceae	Proboscidea althaeifolia	Hollyhock Devil's Claw	Vas Plants of Gila
Pedaliaceae	Proboscidea parviflora	Wooton's Devil's Claw	Vas Plants of Gila www.blackrange.org E of Hillsboro (B)
Fabaceae	Prosopis glandulosa var. torreyana	Honey Mesquite Torrey's Honey Mesquite	Vas Plants of Gila www.blackrange.org E of Hillsboro (B)
Lamiaceae	Prunella vulgaris var. lanceolata	Common Self Heal Heal All Self Heal	Vas Plants of Gila www.blackrange.org Hillsboro Peak Trail (B)
Rosaceae	Prunus americana	American Plum	Vas Plants of Gila J. L. Carter - Percha Creek
Rosaceae	Prunus emarginata	Bitter Cherry	Vas Plants of Gila McKnight Peak (V)
Rosaceae	Prunus eximia		O. B. Metcalfe - Kingston
Rosaceae	Prunus persica	Peach	Vas Plants of Gila Exotic
Rosaceae	Prunus serotina	Black Cherry	Vas Plants of Gila North Percha (V)
Rosaceae	Prunus virginiana var. melanocarpa	Choke Cherry	Vas Plants of Gila Railroad Canyon (V) www.blackrange.org S of McKnight Mt (B)
Asteraceae	Psacalium decompositum	Indian Desertbush	Vas Plants of Gila
Parmeliaceae	Pseudevernia intensa	Western Antler Lichen	Vas Plants of Gila Thomas H. Nash III - Emory Pass
Apiaceae	Pseudocymopterus montanus	Alpine Spring-Parsley	R. D. Worthington - Gallinas Canyon
Asteraceae	Pseudognaphalium canescens	Wright's Rabbit-Tobacco	R. Fletcher - w of NM-59/Rt 667
Asteraceae	Pseudognaphalium jaliscense	Jalisco Rabbit-Tobacco	
Asteraceae	Pseudognaphalium luteoalbum	Jersey Rabbit-Tobacco	R. Sivinski - SE of Winston, Deadman Canyon
Asteraceae	Pseudognaphalium macounii	Macoun's Rabbit-Tobacco Winged Cudweed	Vas Plants of Gila D. Z. Damrel - UTM: 12 803293E 3644977N

Asteraceae	Pseudognaphalium stramineum	Cotton-Batting-Plant Straw Everlasting	Vas Plants of Gila R. C. Sivinski - Hillsboro
Leskeaceae	Pseudoleskeella tectorum		
Caryophyllaceae	Pseudostellaria jamesiana	Sticky-Starwort	Vas Plants of Gila E. F. Castetter - Kingston
Pinaceae	Pseudotsuga menziesii var. glauca	Douglas-Fir	Vas Plants of Gila McKnight Road (V)
Asteraceae	Psilostrophe tagetina	Woolly Paper-Flower Paper Daisy Paper Flower	Vas Plants of Gila E. F. Castetter - 1 mi w of Kingston
Psoraceae	Psora icterica	Fish Scale Lichen Yellow Scale Lichen	Vas Plants of Gila
Fabaceae	Psoralidium tenuiflorum	Slim-Flower Scurf-Pea Slender Scurf Pea	Vas Plants of Gila O. B. Metcalfe - Kingston
Rutaceae	Ptelea trifoliata subsp. pallida	Common Hoptree	Vas Plants of Gila North Percha Road (V) www.blackrange.org Lower Gallinas Trail (B)
Dennstaedtiaceae	Pteridium aquilinum var. pubescens	Northern Bracken Fern Western Bracken Fern	Vas Plants of Gila H. Garvin Smith - 74 Draw
Ericaceae	Pterospora andromedea	Pinedrops Woodland Pinedrops	Vas Plants of Gila
Parmeliaceae	Punctelia graminicola	Graminicolous Speckled Shield Lichen	Vas Plants of Gila
Parmeliaceae	Punctelia hypoleucites	Southwestern Speckled Shield Lichen	Vas Plants of Gila
Rosaceae	Purshia stansburiana	Cliffrose	Vas Plants of Gila O. B. Metcalfe - Las Animas Creek
Ericaceae	Pyrola chlorantha	Green Flower Wintergreen	Vas Plants of Gila
Ericaceae	Pyrola picta	White-Vein Wintergreen	Vas Plants of Gila C. R. (Bob) Hutchins - Aspen Canyon
Asteraceae	Pyrrhopappus pauciflorus	Small-Flower Desert-Chicory	O. B. Metcalfe - s end of BR
Asteraceae	Pyrocoma crocea	Curly Head Goldenweed	Vas Plants of Gila
Fagaceae	Quercus arizonica	Arizona White Oak Arizona Oak	Vas Plants of Gila W. J. Hess - City of Rocks SP
Fagaceae	Quercus chrysolepis	Canyon Live Oak	Vas Plants of Gila
Fagaceae	Quercus emoryi	Emory's Oak	Vas Plants of Gila O. B. Metcalfe - Kingston
Fagaceae	Quercus gambelii	Gambel's Oak	Vas Plants of Gila E. F. Castetter - Emory Pass www.blackrange.org Lower Gallinas Trail (B)
Fagaceae	Quercus grisea	Gray Oak	Vas Plants of Gila www.blackrange.org e slope of Bald Hill (B)
Fagaceae	Quercus hypoleucoides	Silver-Leaf Oak	Vas Plants of Gila Silverleaf Oak (V)
Fagaceae	Quercus rugosa	Rugosa Oak Netleaf Oak	Vas Plants of Gila R. D. Worthington - Gallinas Canyon
Fagaceae	Quercus turbinella	Arizona Shrub Oak Scrub Live Oak Desert Scrub Oak	Vas Plants of Gila Loraine Yeatts - Middle Percha W of Hillsboro www.blackrange.org E. of Hillsboro (B)
Fagaceae	Quercus X pauciloba	Few-lobed oak	

Asteraceae	Rafinesquia neomexicana	Desert Chicory	Vas Plants of Gila Norris & Geddes - City of Rocks SP www.blackrange.org E. of Hillsboro (B)
Ranunculaceae	Ranunculus aquatilis var. diffusus	White Water-Crowfoot Water Crowfoot Threadleaf Buttercup	Vas Plants of Gila W. Hess - Black Canyon Campground
Ranunculaceae	Ranunculus cymbalaria	Alkali Buttercup	Vas Plants of Gila O. B. Metcalfe - Kingston
Ranunculaceae	Ranunculus flammula var. ovalis	Lesser Spearwort Creeping Buttercup	Vas Plants of Gila NM-59 Poverty Creek (V)
Ranunculaceae	Ranunculus hydrocharoides	Frog-Bit Buttercup	Vas Plants of Gila R. Fletcher - Hoyt Canyon
Ranunculaceae	Ranunculus inamoenus	Graceful Buttercup	R. D. Worthington - 1/2 m W of Kingston
Ranunculaceae	Ranunculus pensylvanicus	Pennsylvania Buttercup Bristly Buttercup	Vas Plants of Gila
Ranunculaceae	Ranunculus sceleratus var. multifidus	Cursed Buttercup	Vas Plants of Gila P. Durkin - Ladder Ranch
Asteraceae	Ratibida columnifera forma columnifera	Red-Spike Mexican-Hat	Vas Plants of Gila
Asteraceae	Ratibida columnifera forma pulcherrima	Mexican Hat	Vas Plants of Gila www.blackrange.org Hillsboro (B)
Asteraceae	Ratibida tagetes	Green Mexican Hat	Vas Plants of Gila
Rhamnaceae	Rhamnus betulaefolia	Birchleaf Buckthorn	Vas Plants of Gila R. D. Worthington - Kingston
Rhamnaceae	Rhamnus tomentella subsp. ursina	California Buckthorn	Vas Plants of Gila
Lecanoraceae	Rhizoplaca chrysoleuca	Orange Rock Posy	Vas Plants of Gila Larry L. St. Clair - Black Canyon
Crassulaceae	Rhodiola rhodantha	Queen's-Crown	D. H. Pellissior - Upper Black Canyon
Anacardiaceae	Rhus aromatica	Fragrant Sumac	W. R. Chapline, Jr. - Trujillo Canyon
Anacardiaceae	Rhus glabra	Smooth Sumac	Vas Plants of Gila O. B. Metcalfe - Kingston
Anacardiaceae	Rhus microphylla	Little-Leaf Sumac	Vas Plants of Gila North Percha (V) www.blackrange.org E of Hillsboro (B)
Anacardiaceae	Rhus trilobata	Limitas Lemonadeberry Skunkbush	Vas Plants of Gila J. L. Carter - E of Hillsboro
Fabaceae	Rhynchosia minima	Least Snout-Bean	
Fabaceae	Rhynchosia senna var. texana	Texas snoutbean	Vas Plants of Gila William R. Chapline - Tierra Blanca Canyon
Fabaceae	Rhynchosida physocalyx	Buffpetal	Vas Plants of Gila
Malvaceae	Rhynchosida physocalyx	Buffpetal	Vas Plants of Gila www.blackrange.org E. of Hillsboro (B)
Hylocomiaceae	Rhytidium rugosum		Kleinman, Roth, & Blisard - North Percha
Grossulariaceae	Ribes aureum	Golden Currant	Vas Plants of Gila Yvonne Chauvin - 3.4 m S of NM-152 on Mimbres River

Grossulariaceae	Ribes cereum	White Squaw Currant Wax Currant	Vas Plants of Gila W. C. Martin - Wall Lake
Grossulariaceae	Ribes leptanthum	Trumpet Gooseberry	Vas Plants of Gila W. C. Martin - Wall Lake
Grossulariaceae	Ribes mescalerium	Mescalero Currant	
Grossulariaceae	Ribes pinetorum	Orange Gooseberry	Vas Plants of Gila www.blackrange.org McKnight Cabin (B)
Grossulariaceae	Ribes wolfii	Wolf's Currant	Vas Plants of Gila
Physciaceae	Rinodina confragosa	Rinodina Lichen	Vas Plants of Gila
Phytolaccaceae	Rivina humilis		Vas Plants of Gila
Fabaceae	Robinia neomexicana var. rusbyi	New Mexico Locust Rusby's Locust	Vas Plants of Gila www.blackrange.org Railroad Canyon (B)
Brassicaceae	Rorippa curvipes	Bluntleaf Yellowcress	R. Fletcher - Rastus Flat
Brassicaceae	Rorippa palustris	Bog Yellowcress	O. B. Metcalfe - Mimbres
Brassicaceae	Rorippa sinuata	Spreading Yellow Cress	Vas Plants of Gila
Rosaceae	Rosa hypoleuca		E. L. Green - Kingston
Rosaceae	Rosa multiflora	Baby Rose	Vas Plants of Gila
Rosaceae	Rosa woodsii	Woods' Rose	Vas Plants of Gila www.blackrange.org Railroad Canyon (B)
Bryaceae	Rosulabryum laevifilum		
Rosaceae	Rubus deliciosus var. neomexicanus	New Mexico Raspberry	Vas Plants of Gila North Percha (V) www.blackrange.org Hillsboro Peak Trail (B)
Rosaceae	Rubus discolor	Himalayan Blackberry	Vas Plants of Gila Exotic
Rosaceae	Rubus idaeus var. strigosus	Common Red Raspberry	Vas Plants of Gila C. R. Hutchins - Taylor Peak
Rosaceae	Rubus neomexicanus	New Mexico Raspberry	See. R. deliciosus
Rosaceae	Rubus parviflorus	Western Thimbleberry	Vas Plants of Gila
Asteraceae	Rudbeckia laciniata	Cutleaf Coneflower Green-Head Coneflower	Vas Plants of Gila
Polygonaceae	Rumex acetosella	Sheep Sorrel	Vas Plants of Gila
Polygonaceae	Rumex altissimus	Pale Dock	Kenneth D. Heil - Hillsboro
Polygonaceae	Rumex aquaticus		R. Fletcher - Turkey Run
Polygonaceae	Rumex californicus	California Willow Dock	
Polygonaceae	Rumex crispus	Curly Dock	Vas Plants of Gila P. J. Knight - East Diamond Creek
Polygonaceae	Rumex hymenosepalus	Sand Dock Canaigre	Vas Plants of Gila O. B. Metcalfe - 1 m W of Hillsboro
Polygonaceae	Rumex mexicanus	Mexican dock	Vas Plants of Gila
Polygonaceae	Rumex obtusifolius	Bitter Dock	Vas Plants of Gila O. B. Metcalfe - Kingston
Polygonaceae	Rumex occidentalis	Western Dock	
Polygonaceae	Rumex orthoneurus	Chiricahua Mountain Dock Chihuahua Dock	Vas Plants of Gila Jerry Monzingo - Turkey Run
Polygonaceae	Rumex pulcher	Fiddle Dock	Vas Plants of Gila Kenneth D. Heil - Rancho Del Rio
Polygonaceae	Rumex salicifolius		O. B. Metcalfe - Chiz

Salicaceae	Salix × rubens	Hybrid Crack Willow	
Salicaceae	Salix bebbiana	Gray Willow	O. B. Metcalfe - Hillsboro
Salicaceae	Salix bonplandiana	Polished Willow	Vas Plants of Gila
Salicaceae	Salix cordata		O. B. Metcalfe - Kingston
Salicaceae	Salix exigua subsp. exigua	Narrow-Leaf Willow Coyote Willow	Vas Plants of Gila O. B. Metcalfe - Kingston
Salicaceae	Salix exilifolia	New Mexico Willow Yewleaf Willow	Vas Plants of Gila
Salicaceae	Salix gooddingii	Goodding's Black Willow Goodding's Willow	Vas Plants of Gila O. B. Metcalfe - Kingston www.blackrange.org Trail 135 off of Tierra Blanca Road (B)
Salicaceae	Salix interior		O. B. Metcalfe - Kingston
Salicaceae	Salix irrorata	Dewy-Stem Willow Bluestem Willow	Vas Plants of Gila R. Fletcher - North Prong Circle 7 Canyon
Salicaceae	Salix lasiolepis	Arroyo Willow	
Salicaceae	Salix lucida subsp. lasiandra	Pacific Willow	Vas Plants of Gila
Salicaceae	Salix planifolia	Tea-Leaf Willow	Paul Boucher - Aspen Canyon
Salicaceae	Salix scouleriana	Scouler's Willow	Vas Plants of Gila O. B. Metcalfe - Sawyer's Peak
Amaranthaceae	Salsola kali	Russian Thistle	Ray Painter - Kingston
Chenopodiaceae	Salsola tragus	Tumbleweed Russian Thistle	Vas Plants of Gila Exotic O. B. Metcalfe - Animas Creek
Lamiaceae	Salvia henryi	Crimson Sage Red Sage	Vas Plants of Gila S of NM-152 Mimbres Valley (V)
Lamiaceae	Salvia pinguifolia	Shrub Salvia Rocky Sage	Vas Plants of Gila
Lamiaceae	Salvia reflexa	Lance-Leaf Sage	Vas Plants of Gila O. B. Metcalfe - Kingston
Lamiaceae	Salvia subincisa	Saw-Tooth Sage Sharptooth Sage	Vas Plants of Gila O. B. Metcalfe - Kingston
Lamiaceae	Salvia summa	Great Sage	
Adoxaceae	Sambucus caerulea var. neomexicana	New Mexico Elder	Vas Plants of Gila www.blackrange.org Hillsboro Peak (B)
Adoxaceae	Sambucus canadensis	Common Elderberry	Zimmerman - S of Dwyer
Adoxaceae	Sambucus cerulea	Blue Elderberry	
Adoxaceae	Sambucus racemosa var. microbotrys	Red Elderberry	Vas Plants of Gila
Rosaceae	Sanguisorba minor subsp. balearica	Salad Burnet	Vas Plants of Gila
Asteraceae	Sanvitalia abertii	Albert's Creeping-Zinnia Sanvitalia Abert's Dome	Vas Plants of Gila O. B. Metcalfe - Kingston
Sapindaceae	Sapindus drummondii	Soapberry	Vas Plants of Gila O. B. Metcalfe - Las Animas Creek
Sapindaceae	Sapindus saponaria	Tropical Soapberry	Nelson & Nelson - Hillsboro
Caryophyllaceae	Saponaria officinalis	Bouncing-Bett	Vas Plants of Gila G. Rink - Royal John Mine
Lamiaceae	Satureja vulgaris	Wild Basil	Vas Plants of Gila Railroad Canyon (V)

Saxifragaceae	Saxifraga odontoloma	Streambank Saxifrage	Vas Plants of Gila Owen F. Williams - Confluence of Middle & South Fork of the Mimbres
Poaceae	Schedonnardus paniculatus	Tumble Grass	Vas Plants of Gila Richard D Worthington - Georgetown
Orchidaceae	Schiedeella arizonica	Indian-Braids	
Poaceae	Schismus barbatus	Mediterraneangrass	Vas Plants of Gila Exotic
Grimmiaceae	Schistidium rivulare		
Plantaginaceae	Schistophragma intermedia	Spiralseed	Vas Plants of Gila
Poaceae	Schizachyrium cirratum	Texas Bluestem	Vas Plants of Gila O. B. Metcalfe - Star Peak
Poaceae	Schizachyrium scoparium	Little False Bluestem Little Bluestem	Vas Plants of Gila D. Potter - Kingston
Asteraceae	Schkuhria multiflora	Many-Flower False Threadleaf	P. J. Alexander - NNW of Winston
Asteraceae	Schkuhria pinnata var. wislizeni	Feathery False Threadleaf Wislizenus's Threadleaf	Vas Plants of Gila McKnight Road (V)
Cyperaceae	Schoenoplectus americanus	Chairmaker's Wood Club-Rush Chairmaker's Bulrush	Vas Plants of Gila R. D. Worthington - Kingston Campground
Cyperaceae	Schoenoplectus pungens	Three-Square Three Square bulrush	Vas Plants of Gila R. C. Sivinski - Warm Springs Wash at Hillsboro (1.5 m N)
Cyperaceae	Schoenoplectus tabernaemontani	Soft-Stem Wood Club-Rush Softstem Bulrush	Vas Plants of Gila D. L. Bleakly - Wall Lake
Cyperaceae	Scirpus microcarpus	Red Tinged Bulrush	Vas Plants of Gila
Cyperaceae	Scirpus pallidus	Pale Bulrush	
Poaceae	Scleropogon brevifolius	Burrograss	Vas Plants of Gila O. B. Metcalfe - 2 m S of Hillsboro
Scrophulariaceae	Scrophularia macrantha	New Mexico Figwort Red Figwort	Vas Plants of Gila Railroad Canyon (V) www.blackrange.org
Scrophulariaceae	Scrophularia montana	Montana Figwort	O. B. Metcalfe - Lookout Mines
Scrophulariaceae	Scrophularia parviflora	Pineland Figwort Piny Figwort	Vas Plants of Gila Richard J. Shaw - Emory Pass
Lamiaceae	Scutellaria potosina	Mexican Skullcap	Vas Plants of Gila www.blackrange.org s of Hillsboro (B)
Lamiaceae	Scutellaria resinosa	Sticky Skullcap	Ward, Spellenberg, & Sutherland - .5 m N of Lake Valley
Poaceae	Secale cereale	Rye	Vas Plants of Gila Exotic
Crassulaceae	Sedum cockerellii	Cockerell's Stonecrop	Vas Plants of Gila W. R. Chapline Jr. - Trujillo Canyon
Crassulaceae	Sedum stelliforme	Huachuca Mountain Stonecrop	Vas Plants of Gila Rocky Canyon (V)
Crassulaceae	Sedum wrightii	Wright's Stonecrop	Kenneth D. Heil - McKnight Peak Road
Selaginellaceae	Selaginella underwoodii	Underwood's Spike-Moss	Vas Plants of Gila Railroad Canyon (V)
Asteraceae	Senecio actinella	Flagstaff Ragwort Flagstaff Groundsel	Vas Plants of Gila E. F. Castetter - 12 e of Beaverhead
Asteraceae	Senecio bigelovii	Nodding Ragwort Bigelow's Groundsel	Vas Plants of Gila O. B. Metcalfe - Hillsboro Peak

Asteraceae	Senecio eremophilus var. macdougalii	Desert Ragwort Mountain Groundsel	Vas Plants of Gila McKnight Road (V)
Asteraceae	Senecio flaccidus var. flaccidus	Thread-Leaf Ragwort Threadleaf Groundsel	Vas Plants of Gila www.blackrange.org Percha Box (B)
Asteraceae	Senecio flaccidus var. monoensis	Threadleaf Groundsel	Vas Plants of Gila
Asteraceae	Senecio spartioides	Broom-Like Ragwort Broom Groundsel	Vas Plants of Gila Charles A. Huff - Morgan Creek at Hermosa Crossing
Asteraceae	Senecio wootonii	Wooton's Ragwort	Vas Plants of Gila www.blackrange.org Iron Creek Campground (B)
Fabaceae	Senna bauhinioides	Shrubby Wild Sensitive-Plant Twinleaf Senna Two Leaf Senna	Vas Plants of Gila www.blackrange.org E of Hillsboro (B)
Poaceae	Setaria adhaerens	Clinging Bristlegrass	Vas Plants of Gila
Poaceae	Setaria grisebachii	Grisebach's Bristle Grass	Vas Plants of Gila O. B. Metcalfe - 1 m W of Hillsboro
Poaceae	Setaria leucopila	Streambed Bristle Grass Plains Bristlegrass	Vas Plants of Gila O. B. Metcalfe - Las Animas Creek
Poaceae	Setaria macrostachya	Large-Spike Bristle Grass	M. Garvin Smith - Chloride Canyon
Poaceae	Setaria parviflora		O. B. Metcalfe - Kingston
Poaceae	Setaria setosa		O. B. Metcalfe - Las Animas Creek
Poaceae	Setaria viridis	Green Bristle Grass	Vas Plants of Gila O. B. Metcalfe - Las Animas Creek
Cucurbitaceae	Sicyos ampelophyllus		See. S. lacinatus
Cucurbitaceae	Sicyos laciniatus	Cut-Leaf Burr-Cucumber Bur Cucumber Streamside Bur Cucumber	Vas Plants of Gila John R. Crutchfield - Mimbres River, 15 m north of Mimbres
Cucurbitaceae	Sicyos parviflorus		Kenneth D. Heil - FS Road 152 e of NM-61
Malvaceae	Sida abutifolia	Spreading Fanpetals Spreading Mallow	Vas Plants of Gila Exotic www.blackrange.org E. of Hillsboro
Malvaceae	Sida neomexicana	New Mexico Fanpetals New Mexico Sida New Mexico Checker Mallow	Vas Plants of Gila Owen F. Williams - Hickland Canyon
Malvaceae	Sidalcea neomexicana	Rocky Mountain Checkerbloom New Mexico Checker Mallow	Vas Plants of Gila O. B. Metcalfe - Kingston
Caryophyllaceae	Silene antirrhina	Sleepy Catchfly	Vas Plants of Gila O. B. Metcalfe - 1 m W of Hillsboro
Caryophyllaceae	Silene drummondii	Drummond's Catchfly	C. R. Hutchins - Taylor Peak
Caryophyllaceae	Silene laciniata var. greggii	Cardinal Catchfly Indian Pink	Vas Plants of Gila McKnight Road (V) www.blackrange.org Railroad Canyon (B)
Caryophyllaceae	Silene scouleri var. pringlei	Simple Catchfly Pringle's Catchfly	Vas Plants of Gila Rocky Canyon (V)
Caryophyllaceae	Silene wrightii	Wright's Catchfly	Vas Plants of Gila North Percha (V)
Simmondsiaceae	Simmondsia chinensis	Jojoba	Vas Plants of Gila
Brassicaceae	Sisymbrium altissimum	Tall Hedge-Mustard	Vas Plants of Gila
Brassicaceae	Sisymbrium irio	London Rocket	Vas Plants of Gila Kenneth D. Heil - Hillsboro

Iridaceae	Sisyrinchium arizonicum	Arizona Blue-Eyed-Grass	Vas Plants of Gila O. M. Clark
Iridaceae	Sisyrinchium demissum	Stiff Blue-Eyed-Grass	Vas Plants of Gila McKnight Peak (V) www.blackrange.org Kingston Campground (B)
Iridaceae	Sisyrinchium longipes	Timberland Blue-Eyed-Grass	Charles A. Huff - Mimbres Lake
Solanaceae	Solanum dimidiatum	Western Horse Nettle	Vas Plants of Gila
Solanaceae	Solanum douglasii	Green-Spot Nightshade	O. B. Metcalfe - Kingston
Solanaceae	Solanum elaeagnifolium	Silver-Leaf Nightshade Purple Nightshade	Vas Plants of Gila www.blackrange.org Hillsboro (B)
Solanaceae	Solanum fendleri		Bernadette Kuhn - 8 m W of Kingston
Solanaceae	Solanum heterodoxum	Melon Leaf Nightshade	Vas Plants of Gila www.blackrange.org Carbonate Creek (B)
Solanaceae	Solanum interius		R. D. Worthington - 2.5 m W of Kingston, Percha Creek
Solanaceae	Solanum jamesii	Wild Potato	Vas Plants of Gila O. B. Metcalfe - Las Animas Creek
Solanaceae	Solanum nigrum	European Black Nightshade Black Nightshade	Vas Plants of Gila Exotic
Solanaceae	Solanum ptychanthum		P. Durkin - Ladder Ranch
Solanaceae	Solanum rostratum	Horned Nightshade Buffalo Bur	Vas Plants of Gila www.blackrange.org E of Hillsboro (B)
Solanaceae	Solanum stoloniferum	Tigna-Potato Fendler Wild Potato	Vas Plants of Gila P. J. Knight - East Diamond Canyon
Solanaceae	Solanum triflorum	Cut-Leaf Nightshade	O. B. Metcalfe - Kingston
Asteraceae	Solidago canadensis	Canadian Goldenrod	O. B. Metcalfe - 33.184516 -107.841149
Asteraceae	Solidago gigantea	Late Goldenrod	Vas Plants of Gila
Asteraceae	Solidago lepida	Western Canada Goldenrod Western Goldenrod	Vas Plants of Gila www.blackrange.org Mineral Creek (B)
Asteraceae	Solidago missouriensis var. missouriensis	Missouri Goldenrod	Vas Plants of Gila D. Ward - 14 m e of Beaverhead
Asteraceae	Solidago velutina	Three-Nerve Goldenrod	Vas Plants of Gila O. B. Metcalfe - Kingston
Asteraceae	Solidago wrightii	Wright's Goldenrod	Vas Plants of Gila O. B. Metcalfe - Hillsboro Peak
Asteraceae	Sonchus asper	Sow Thistle Spiny Leaf Sow Thistle	Vas Plants of Gila Exotic O. B. Metcalfe - Berrenda Creek
Asteraceae	Sonchus oleraceus	Annual Sow Thistle Common Sow Thistle	Vas Plants of Gila Exotic
Fabaceae	Sophora nuttalliana	Silky Necklacepod Silky Sophora	Vas Plants of Gila www.blackrange.org E of Hillsboro (B)
Rosaceae	Sorbus dumosa	Arizona Mountain Ash	Vas Plants of Gila
Poaceae	Sorghastrum nutans	Indiangrass	Vas Plants of Gila O. B. Metcalfe - Kingston
Poaceae	Sorghum halepense	Johnson Grass	Vas Plants of Gila Exotic
Sparganiaceae	Sparganium emersum	Bur Reed	Vas Plants of Gila

Fabaceae	Spartium junceum	Spanish Broom	Vas Plants of Gila Exotic
Caryophyllaceae	Spergulastrum lanuginosum subsp. saxosum	Spreading Sandwort	Vas Plants of Gila Norris, Friedrich, Kindscher, & Riggs - McKnight Canyon
Apiaceae	Spermolepis divaricata	Spreading Scaleshed	Vas Plants of Gila
Apiaceae	Spermolepis echinata	Bristly Scaleshed	Vas Plants of Gila Y. Chavuin - Black Mt.
Malvaceae	Sphaeralcea angustifolia	Globemallow	Vas Plants of Gila O. B. Metcalfe - Kingston M. G. Beals - Lake Valley
Malvaceae	Sphaeralcea coccinea	Cowboy's Delights Scarlet Globemallow	Vas Plants of Gila www.blackrange.org E of Hillsboro (B)
Malvaceae	Sphaeralcea digitata var. digitata	Juniper Globe-Mallow	Vas Plants of Gila North Percha (V)
Malvaceae	Sphaeralcea fendleri var. fendleri	Thicket Globe-Mallow Fendler Globemallow	Vas Plants of Gila www.blackrange.org Iron Creek Campground (B)
Malvaceae	Sphaeralcea grossulariifolia	Currant-Leaf Globe-Mallow	Loraine Yeatts - Middle Percha W of Hillsboro
Malvaceae	Sphaeralcea hastulata	Spear Globe-Mallow	Kenneth D. Heil - 2.5 m W of Hillsboro
Malvaceae	Sphaeralcea laxa	Limber Globemallow Caliche Globemallow	Vas Plants of Gila
Malvaceae	Sphaeralcea leptophylla	Scaly Globe-Mallow	C. A. Huff - Ladder Ranch
Poaceae	Sphenopholis obtusata	Prairie Wedgescale	Vas Plants of Gila O. B. Metcalfe - Kingston
Poaceae	Sporobolus contractus	Narrow-Spike Dropseed Spike Dropseed	Vas Plants of Gila O. B. Metcalfe - North Percha Creek
Poaceae	Sporobolus cryptandrus	Sand Dropseed	Vas Plants of Gila O. B. Metcalfe - Kingston
Poaceae	Sporobolus giganteus	Giant Dropseed	Vas Plants of Gila
Poaceae	Sporobolus wrightii	Giant Sacaton	Vas Plants of Gila R. D. Worthington - Kingston
Lamiaceae	Stachys coccinea	Scarlet Hedge Nettle	Vascular Plants of Gila City of Rocks SP (V)
Caryophyllaceae	Stellaria jamesii		Spellenberg & Brouillet - 74 Draw
Caryophyllaceae	Stellaria longipes	Long-Stalk Starwort	Michael Baad - Signal Peak
Caryophyllaceae	Stellaria media	Common Chickweed	Vas Plants of Gila Exotic Railroad Canyon (V)
Caryophyllaceae	Stellaria porsildii	Porsild's Starwort	Vas Plants of Gila
Rubiaceae	Stenaria nigricans	Diamond-Flowers	
Asteraceae	Stephanomeria pauciflora	Wire Lettuce Few-flowered Wire Lettuce	Vas Plants of Gila Raymond C. Jackson - San Lorenzo www.blackrange.org City of Rocks SP (B)
Asteraceae	Stephanomeria tenuifolia	Lesser Wire-Lettuce	Loraine Yeatts - Black Peak
Asteraceae	Stephanomeria thurberi	Thurber's Wire-Lettuce	Vas Plants of Gila O. B. Metcalfe - Kingston
Asteraceae	Stevia micrantha	Annual Candyleaf Candyleaf	Vas Plants of Gila O. B. Metcalfe - Mineral Creek
Asteraceae	Stevia serrata	Saw-Tooth Candyleaf	Vas Plants of Gila McKnight Road (V)

Brassicaceae	Streptanthus carinatus subsp. arizonicus	Lyre-Leaf Jewelflower Arizona Jewel Weed	Vas Plants of Gila San Lorenzo (V) www.blackrange.org Pony Hills (B)
Potamogetonaceae	Stuckenia pectinata	Sago Pondweed	Vas Plants of Gila
Dicranaceae	Symblepharis vaginata		
Caprifoliaceae	Symphoricarpos oreophilus	Mountain Snowberry	R. D. Worthington - Emory Pass
Caprifoliaceae	Symphoricarpos rotundifolius	Round-Leaf Snowberry	Vas Plants of Gila Emory Pass (V)
Asteraceae	Symphyotrichum divaricatum	Lawn American-Aster	R. Fletcher - N. Palomas Creek
Asteraceae	Symphyotrichum ericoides var. ericoides	White Heath American-Aster White Heath Aster	Vas Plants of Gila R. Fletcher - Squaw Creek
Asteraceae	Symphyotrichum lanceolatum var. hesperium	White Panicked American-Aster Wooton's Aster	Vas Plants of Gila R. D. Worthington - Kingston Campground
Asteraceae	Symphyotrichum subulatum	Seaside American-Aster New Mexico Aster Lawn Aster	Vas Plants of Gila R. Fletcher - Monument Spring
Pottiaceae	Syntrichia fragilis		Kleinman & Blisard - Gallinas Canyon
Asteraceae	Tagetes micrantha	Licorice Marigold Marigold	Vas Plants of Gila W. R. Chapline - Trujillo Canyon
Portulacaceae	Talinum aurantiacum	Orange Flamethrower	Vas Plants of Gila www.blackrange.org E of Hillsboro (B) B lists under Phemeranthus auranticum
Portulacaceae	Talinum sp?		Vas Plants of Gila Not officially described
Tamaricaceae	Tamarix chinensis	Salt Cedar	Vas Plants of Gila Exotic
Tamaricaceae	Tamarix parviflora	Small Flowered Tamarisk	Vas Plants of Gila Exotic Found only in Silver City at this point
Asteraceae	Taraxacum erythrospermum	Red-Seed Dandelion	
Asteraceae	Taraxacum officinale	Dandelion Common Dandelion	Vas Plants of Gila Exotic
Verbenaceae	Tetradlea coulteri var. coulteri	Coulter's Wrinkle Fruit	Vas Plants of Gila
Asteraceae	Tetranuris argentea	Perkysue	Owen Williams - Head of North Water Canyon www.blackrange.org E. of Hillsboro (B)
Ranunculaceae	Thalictrum fendleri	Fendler's Meadow-Rue	Vas Plants of Gila www.blackrange.org Sawyers Peak Trail (B)
Rutaceae	Thamnosma texanum	Dutchman's breeches Texas Rue	Vas Plants of Gila
Asteraceae	Thelesperma longipes	Long-Stalk Greenthread	M. G. Shelton - Mineral Creek
Asteraceae	Thelesperma megapotamicum	Hopi-Tea Navajo Tea Rio Grande Greenthread	Vas Plants of Gila Loraine Yeatts - Black Peak
Asteraceae	Thelesperma subnudum	Navajo-Tea	W. C. Martin - Wall Lake Jct.
Brassicaceae	Thelypodopsis purpusii	Purpus' Tumblemustard	Spellenberg, Bacon, & Sivinski - North Fork of Palomas Creek
Brassicaceae	Thelypodium wrightii	Wright's Thelypody Wright's Thelopodium	Vas Plants of Gila www.blackrange.org SW Canyon near Emory P (B)
Fabaceae	Thermopsis divaricarpa	Spread-Fruit Golden-Banner	

Fabaceae	Thermopsis montana	Montane Golden-Banner	Richard D. Worthington - Wright's Cabin
Fabaceae	Thermopsis rhombifolia var. divaricarpa	Prairie Golden-Banner Golden Pea	Vas Plants of Gila East Canyon (V) www.blackrange.org Hillsboro Peak Trail (B)
Fabaceae	Thermopsis rhombifolia var. montana	Mountain Golden Pea	Vas Plants of Gila P. J. Knight - Sawmill Peak
Brassicaceae	Thlaspi arvense	Field Pennycress	Vas Plants of Gila Exotic R. D. Worthington - Emory Pass
Thuidiaceae	Thuidium delicatulum		Kleinman - Railroad Canyon
Asteraceae	Thymophylla acerosa	American Pricklyleaf Spiny Dogweed Prickle Leaf Dogwood	Vas Plants of Gila Dennis Miller - 13 m NE of San Lorenzo on NM-152
Asteraceae	Thymophylla pentachaeta var. belenidium	Five-Needle Pricklyleaf Parralena	Vas Plants of Gila R. C. Sivinski - 3.2 m NE of Hillsboro on NM-152
Brassicaceae	Thysanocarpus curvipes	Fringe-Pod Sand Fringepod	Vas Plants of Gila
Amaranthaceae	Tidestromia lanuginosa	Espanta Vaquero	Vas Plants Of Gila City Of Rocks St. Park (V)
Boraginaceae	Tiquilia canescens	Woody Crinkleemat	R. C. Sivinski - 1.8 m n. of Lake Valley
Apiaceae	Torilis arvensis	Spreading Hedge Parsley	Vas Plants of Gila
Asteraceae	Townsendia annua	Annual Townsend Daisy	Vas Plants of Gila O. B. Metcalfe - Hillsboro
Asteraceae	Townsendia exscapa	Stemless Townsend Daisy	Vas Plants of Gila
Asteraceae	Townsendia formosa	Smooth Townsend Daisy	Vas Plants of Gila www.blackrange.org Sawyers Peak Trail (B)
Anacardiaceae	Toxicodendron rydbergii	Poison Ivy	Vas Plants of Gila www.blackrange.org Lower Gallinas Trail (B)
Commelinaceae	Tradescantia occidentalis	Rocky Mountain Spiderwort	Vas Plants of Gila
Commelinaceae	Tradescantia pinetorum	Pinewoods Spiderwort Pine Spiderwort	Vas Plants of Gila www.blackrange.org Railroad Canyon (B)
Commelinaceae	Tradescantia wrightii	Wright's Spiderwort	R. C. Sivinski - 1.8 m n. of Lake Valley
Euphorbiaceae	Tragia ramosa	Branched Noseburn Noseburn	Vas Plants of Gila William R. Chapline - Tierra Blanca Canyon
Asteraceae	Tragopogon dubius	Yellow Salsify	Vas Plants of Gila Exotic www.blackrange.org Sawyers Peak Trail
Asteraceae	Tragopogon pratensis	Jack-Go-To-Bed-At-Noon	W. C. Martin - 20 m e of Beaverhead
Poaceae	Tragus berteronianus	Spike Burgrass	Vas Plants of Gila Exotic
Ranunculaceae	Trautvetteria caroliniensis	Carolina Tassel-Rue	Owen F. Williams - Confluence of South & Middle Fork of the Mimbres River
Aizoaceae	Trianthema portulacastrum	Desert Horse-Purslane	Vas Plants of Gila R. C. Sivinski - East of Hillsboro

Zygophyllaceae	Tribulus terrestris	Puncture Vine Goathead	Vas Plants of Gila Exotic NM-35 Mimbres Valley (V) www.blackrange.org Hillsboro (B)
Poaceae	Trichachne saccharatum		O. B. Metcalfe - 3 m S of Hillsboro
Lamiaceae	Trichostema arizonicum	Arizona Bluecurls	Vas Plants of Gila O. B. Metcalfe - Berrenda Creek
Poaceae	Tridens multicus		D. Potter - Kingston
Fabaceae	Trifolium longipes var. neurophyllum	Long Stalk Clover	Vas Plants of Gila
Fabaceae	Trifolium mucronatum	Cusp Clover	C. R. Hutchins - NM-59 at FR 46
Fabaceae	Trifolium pratense	Red Clover	Vas Plants of Gila Exotic McKnight Cabin (V)
Fabaceae	Trifolium repens	White Clover	Vas Plants of Gila Exotic C. R. (Bob) Hutchins - S of Wall Lake
Fabaceae	Trifolium wormskioldii	Cow Clover Cusp Clover	Vas Plants of Gila
Campanulaceae	Triodanis perfoliata	Venus's Looking Glass	Vas Plants of Gila O. B. Metcalfe - 1 m W of Hillsboro
Nyctaginaceae	Tripterocalyx carneus	Winged Sand Puffs	Vas Plants of Gila
Poaceae	Trisetum montanum		J. McGrath - Upper Diamond Creek
Poaceae	Triticum aestivum	Bread Wheat	
Asteraceae	Trixis californica	American Threefold California Threefold	Vas Plants of Gila O. B. Metcalfe - 1 m w of Hillsboro
Parmeliaceae	Tuckermannopsis fendleri	Dwarf Wrinkle Lichen	Vas Plants of Gila
Typhaceae	Typha domingensis	Southern Cat-Tail	Vas Plants of Gila
Typhaceae	Typha latifolia	Broad-Leaf Cat-Tail	Vas Plants of Gila www.blackrange.org Bloodgood Spring (B)
Ulmaceae	Ulmus pumila	Siberian Elm	Vas Plants of Gila Jack Carter - East Slope, NM-152
Umbilicariaceae	Umbilicaria americana	Frosted Rock Tripe	Vas Plants of Gila
Poaceae	Urochola arizonica	Arizona Signalgrass	Vas Plants of Gila O. B. Metcalfe - 2 m S of Hillsboro
Poaceae	Urochola fuscata	Brown Signalgrass	Vas Plants of Gila
Asteraceae	Uropappus lindleyi	Silver Puffs	Vas Plants of Gila W. W. Holland - NM-61
Urticaceae	Urtica dioica subsp. gracilis	Stinging Nettle	Vas Plants of Gila
Urticaceae	Urtica gracilentia	Mountain Nettle	Vas Plants of Gila www.blackrange.org Carbonate Creek (B)
Parmeliaceae	Usnea arizonica	Western Bushy Beard	Vas Plants of Gila Jeremy Marshall - West slopes
Parmeliaceae	Usnea cirrosa		Vas Plants of Gila Railroad Canyon (V) Kleinman & Blisard - Railroad Canyon
Parmeliaceae	Usnea cirrosa	Sundew Beard Lichen	Vas Plants of Gila Railroad Canyon (V)
Parmeliaceae	Usnea hirta	Bristly Beard Lichen	Vas Plants of Gila T. H. Nash III - Emory Pass

Ericaceae	Vaccinium myrtillus var. oreophilum	Whortleberry	Vas Plants of Gila
Fabaceae	Vachellia constricta var. paucispina	Western White-thorn Acacia	Vas Plants of Gila www.blackrange.org E of Hillsboro (B)
Caprifoliaceae	Valeriana arizonica	Arizona Valerian	Vas Plants of Gila www.blackrange.org Hillsboro Peak (B)
Caprifoliaceae	Valeriana edulis	Tobacco-Root Edible Valerian	Vas Plants of Gila McKnight Mountain (V)
Melanthiaceae	Veratrum californicum	Corn Lily	Vas Plants of Gila
Scrophulariaceae	Verbascum thapsus	Great Mullein Mullein Moth Mullein	Vas Plants of Gila Exotic www.blackrange.org Middle Percha (B)
Verbenaceae	Verbena bipinnatifida		R. D. Worthington - Emory Pass
Verbenaceae	Verbena bracteata	Carpet Vervain Carpet Verbena	Vas Plants of Gila O. B. Metcalfe - Berrenda Creek
Verbenaceae	Verbena hastata	Arrowhead Vervain	Vas Plants of Gila
Verbenaceae	Verbena macdougalii	MacDougal's Vervain	Vas Plants of Gila
Verbenaceae	Verbena neomexicana var. neomexicana	Hillside Vervain New Mexico Vervain	Vas Plants of Gila William R. Chapline - Tierra Blanca Canyon
Verbenaceae	Verbena wrightii		O. B. Metcalfe - Kingston
Asteraceae	Verbesina encelioides	Golden Crownbeard Cowpen Daisy	Vas Plants of Gila P. Durkin - .5 m w of Cave Creek Rd & Las Animas Creek Rd intersection
Plantaginaceae	Veronica americana	American Brooklime	Vas Plants of Gila
Plantaginaceae	Veronica anagallis-aquatica	Blue Water Speedwell Blue Speedwell Water Speedwell	Vas Plants of Gila Almut G. Jones - nr Hillsboro www.blackrange.org Trail 134 off of Tierra Blanca Road (B)
Plantaginaceae	Veronica catenata	Water Speedwell Speedwell	Vas Plants of Gila Kenneth D. Heil - Hillsboro
Plantaginaceae	Veronica peregrina var. xalapensis	Neckweed	Vas Plants of Gila O. B. Metcalfe - Kingston
Plantaginaceae	Veronica plantaginea	White River Coraldrops	Vas Plants of Gila
Plantaginaceae	Veronica wormskjoldii	American Alpine Speedwell	Wier - Reed's Peak
Fabaceae	Vicia americana	American Purple Vetch American Vetch	Vas Plants of Gila McKnight Peak (V) www.blackrange.org Railroad Canyon (B)
Fabaceae	Vicia ludoviciana subsp. ludoviciana	Louisiana Vetch Slim Vetch	Vas Plants of Gila Norris & Kirker - City of Rocks SP
Fabaceae	Vicia pulchella	Sweet-Clover Vetch Sweet Vetch	Vas Plants of Gila www.blackrange.org Sawyers Peak Trail
Asteraceae	Viguiera cordifolia	Heart-Leaf Goldeneye	O. B. Metcalfe - Hillsboro Peak
Asteraceae	Viguiera dentata	Tooth-Leaf Goldeneye Giant Goldeneye Toothed Goldeneye	Vas Plants of Gila O. B. Metcalfe - Kingston
Apocynaceae	Vinca major	Greater Periwinkle	Vas Plants of Gila Exotic Kenneth D. Heil - Kingston

Violaceae	<i>Viola canadensis</i>	Canadian White Violet Canadian Violet	Vas Plants of Gila www.blackrange.org S of McKnight Mt. (B)
Violaceae	<i>Viola missouriensis</i>	Missouri Violet	Spellenberg, Bacon, & Sivinski - Palomas Creek
Violaceae	<i>Viola nephrophylla</i>	Northern Bog Violet Streambank Violet	Vas Plants of Gila East Canyon (V) www.blackrange.org Trail 135 off of Tierra Blanca Road (B)
Vitaceae	<i>Vitis arizonica</i>	Arizona Grape Canyon Grape	Vas Plants of Gila www.blackrange.org South Percha (B)
Poaceae	<i>Vulpia octoflora</i>	Six-Weeks Fescue	Vas Plants of Gila
Pottiaceae	<i>Weissia controversa</i>		
Cleomaceae	<i>Wislizenia refracta</i>	Spectacle Fruit	www.blackrange.org City of Rocks SP (B)
Dryopteridaceae	<i>Woodsia neomexicana</i>	New Mexico Cliff Fern	Vas Plants of Gila William R. Chapline - Tierra Blanca Canyon
Woodsiaceae	<i>Woodsia neomexicana</i>	New Mexico Cliff Fern	See Dryopteridaceae
Woodsiaceae	<i>Woodsia oregana</i>	Oregon Cliff Fern	
Dryopteridaceae	<i>Woodsia phillipsii</i>	Phillip's Cliff Fern	Vas Plants of Gila E. F. Castetter - E of Continental Divide on NM-59
Woodsiaceae	<i>Woodsia phillipsii</i>	Phillips' Cliff Fern	See Dryopteridaceae
Dryopteridaceae	<i>Woodsia plummerae</i>	Plummer's Cliff Fern	Vas Plants of Gila Dale M. Benham - 3 m W of Hillsboro
Woodsiaceae	<i>Woodsia plummerae</i>	Plummer's Cliff Fern	See Dryopteridaceae
Asteraceae	<i>Xanthisma gracile</i>	Grass-Leaf Sleepy Daisy Slender Goldenweed Slender Sleep-Daisy	Vas Plants of Gila O. B. Metcalfe - Tierra Blanca Creek
Asteraceae	<i>Xanthisma spinulosum</i>	Lacy Sleepy Daisy	Vas Plants of Gila O. B. Metcalfe - Kingston
Asteraceae	<i>Xanthium spinosum</i>	Spiny Cocklebur	Vas Plants of Gila
Asteraceae	<i>Xanthium strumarium</i>	Rough Cocklebur Cocklebur	Vas Plants of Gila L. D. Potter - Hillsboro
Parmeliaceae	<i>Xanthoparmelia cf ahtii</i>	Ahtii's Neofuscelia Lichen	Vas Plants of Gila
Parmeliaceae	<i>Xanthoparmelia cumberlandia</i>	Cumberland Rock Shield	Vas Plants of Gila Larry L. St. Clair - Black Canyon www.blackrange.org Sawmill Canyon (B)
Parmeliaceae	<i>Xanthoparmelia plittii</i>	Plitt's Rock Shield	Vas Plants of Gila
Parmeliaceae	<i>Xanthoparmelia wyomingica</i>	Variable Rockfrog	Vas Plants of Gila
Teloschistaceae	<i>Xanthoria elegans</i>	Elegant Sunburst Lichen	Vas Plants of Gila
Teloschistaceae	<i>Xanthoria fallax</i>	Hooded Sunburst Lichen	Vas Plants of Gila
Agavaceae	<i>Yucca baccata</i>	Banana Yucca	Vas Plants of Gila Rocky Canyon (V) www.blackrange.org E of Hillsboro (B)
Asparagaceae	<i>Yucca baccata</i>	Banana Yucca	See Agavaceae
Agavaceae	<i>Yucca baileyi</i> var. <i>intermedia</i>	Bailey's Yucca	Vas Plants of Gila www.blackrange.org Mineral Creek (B)

Agavaceae	Yucca elata	Soaptree Yucca Palmilla	Vas Plants of Gila Ancheta Canyon (V) www.blackrange.org Hillsboro (B)
Asparagaceae	Yucca elata	Soaptree Yucca	See Agavaceae
Zannichelliaceae	Zannichellia palustris	Horned Pondweed	Vas Plants of Gila
Gentianaceae	Zeltnera arizonica	Arizona Mountain-Pink	Robert C. Sivinski - Palomas Canyon
Gentianaceae	Zeltnera calycosa	Centaury Buckley's Centaury	Vas Plants of Gila Norris & Geddes - City of Rocks cienega
Amaryllidaceae	Zephyranthes longifolia	Rain Lilly Zephyr Lilly	Vas Plants of Gila www.blackrange.org S of Hillsboro (B)
Asteraceae	Zinnia acerosa	White Zinnia Desert Zinnia	Vas Plants of Gila www.blackrange.org E of Hillsboro
Asteraceae	Zinnia grandiflora	Little Golden Zinnia Wild Zinnia Plains Zinnia	Vas Plants of Gila www.blackrange.org E of Hillsboro
Rhamnaceae	Ziziphus obtusifolia var. obtusifolia	Lotebush	Vas Plants of Gila
Poaceae	Zuloagea bulbosa	Bulb Panicgrass	O. B. Metcalfe - Carpenter Creek



Published in Hillsboro, New Mexico
August 2020
www.blackrange.org